The INSIDER

An Independent Newspaper

For Wynmoor Residents

VOL. 10 NO. 1 JANUARY 2026

WE'RE ONLINE!

If you would like to advertise your business in this publication, please contact: The INSIDER 954-344-7667, or email: wynmoorads@aol.com
We are Online! NEVER MISS AN ISSUE: www.insidernewspaper.com

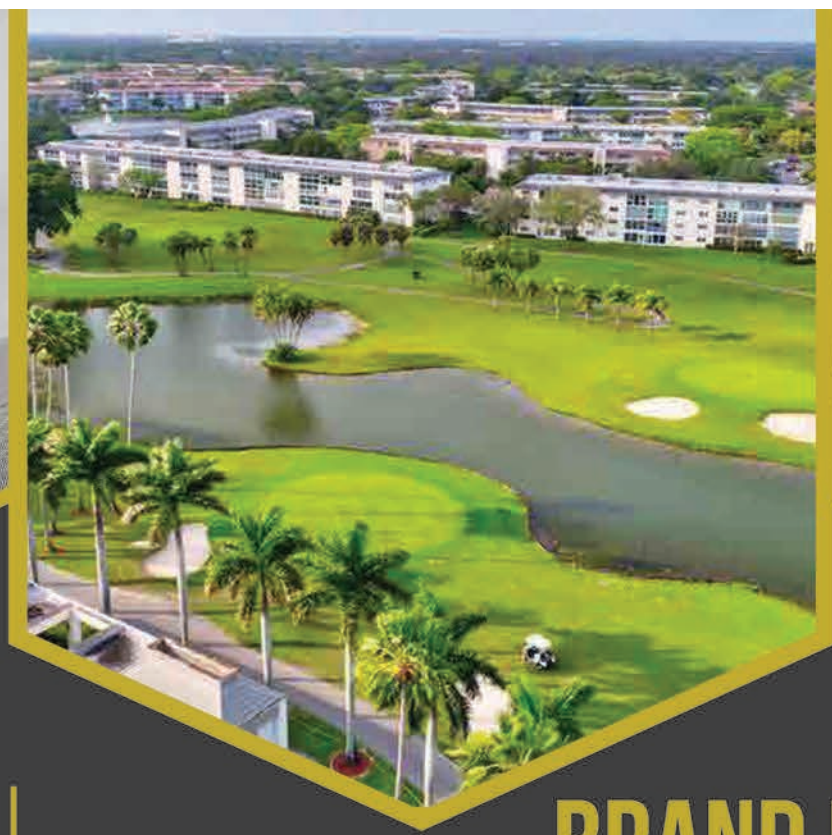

HAPPY Holidays

SELL BUY RENT

A REPUTATION BUILT ON RESULTS.

"SELL YOUR WYNMOOR CONDO FAST — WITH ME, YOUR TOP-SELLING AGENT IN MONTHLY AND YEARLY SALES. CALL NOW TO SELL, RENT OR BUY!"

LOOKING TO EXCHANGE YOUR "ORIGINAL LOOK" CONDO FOR A TOTALLY REMODELED ONE? BY JUST PAYING THE DIFFERENCE? CALL ME!

- FREE PROFESSIONAL PICTURES
- FREE VIRTUAL STAGE
- FREE ADVERTISING TO WYNMOOR MAGAZINE + NEWSPAPER + ALL REAL ESTATE WEBSITES.

BRAND NEW LISTINGS

2801 VICTORIA (1/1.5)		$ 94,500
1901 BERMUDA (1/1)		$ 78,900
~~2001 GRANADA~~	SOLD	~~$ 200,000~~
3002 PORTOFINO (UPDATED)		$ 109,000
~~3301 ARUBA~~	SOLD	~~$ 315,000~~
2804 VICTORIA (BEAUTIFULLY REMODELED)		$ 164,900
~~1503 CAYMAN~~	SOLD	~~$ 339,500~~
2403 ANTIGUA (UNDER CONTRACT)		$ 139,900
2505 ANTIGUA (UNDER CONTRACT)		$ 133,000
~~1606 ABACO~~	SOLD	~~$ 214,900~~
2901 VICTORIA (UNDER CONTRACT)		$ 110,500
2504 ANTIGUA (UPDATED)		$ 195,000
2704 NASSAU (UNDER CONTRACT)		$ 129,900
~~3301 ARUBA~~	SOLD	~~$ 107,750~~
2901 VICTORIA (REMODELED-CORNER)		$ 269,900
~~1606 ABACO~~	SOLD	~~$ 159,000~~
2302 LUCAYA (UNDER CONTRACT)		$ 119,000
2101 LUCAYA (UNDER CONTRACT)		$ 115,000
~~3001 PORTOFINO~~	SOLD	~~$ 138,500~~
3203 PORTOFINO (REMODELED/ IMPACT WINDOWS)		$ 229,500
~~1801 ELEUTHERA~~	SOLD	~~$ 174,500~~
~~2001 VICTORIA~~	SOLD	~~$ 134,000~~
3203 PORTOFINO		$ 109,000
~~2803 VICTORIA~~	SOLD	~~$ 105,500~~
2403 ANTIGUA (UPDATED)		$ 139,000
1901 BERMUDA		$ 135,900
~~1603 ABACO~~	SOLD	~~$ 180,000~~

RENTALS AVAILABLE:

1802 ELEUTHERA (YEARLY RENTAL)	$ 1,950
2903 VICTORIA (SEASONAL RENTAL)	$ 3,000
2504 ANTIGUA (YEARLY RENTAL)	$ 1,850
2701 ANTIGUA (YEARLY RENTAL)	$ 1,850
2404 ANTIGUA (1/1.5 YEARLY RENTAL)	$ 1,650

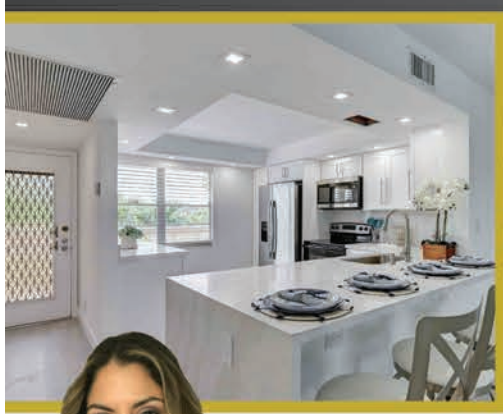

DIANA VASCONEZ
ENGLISH - ESPAÑOL - FRANCAIS
561-251-7690
SOLDBYDIANAV@GMAIL.COM

RIC POLIT
ENGLISH - ESPAÑOL - ITALIANO
786-273-7738
SOLDBYRIC@GMAIL.COM

CENTURY 21
Realty Professionals

WC REAL ESTATE TEAM

Wendy Peck
Daughter

Cheryl Stein
Mother

OUR OFFICE IS LOCATED IN WYNMOOR

The Wynmoor Mother-Daughter Team

ONSITE #1 TOP PRODUCERS

OFFERED FOR SALE

2 BEDROOMS / 2 BATHROOMS

2403 Antigua • Totally Remodeled, Impact	$265,000
2504 Antigua • Pool View, Furnished	$119,000
2202 Lucaya • Impact Doors & Windows, All Tile	$139,000
4402 Martinique • Remodeled, Lake View	$187,000
3001 Portofino • Updated, Pool View, Impact Patio	$187,500
3004 Portofino • Updated, All Impact	$264,000
2708 Nassau • Corner, Water View, Updated	$159,900

2 BEDROOMS / 2 BATHROOMS - INSIDE WASHER/DRYER

1601 Abaco • 1,350 SF, No Carpet	$137,000
1602 Abaco • 1,550 SF, Corner, Updated	$197,000
1606 Abaco • New A/C, All Tile	$139,000
1702 Andros • Impact Patio, Remodeled, Water View	$250,000
1705 Andros • Water View	$179,000
3303 Aruba • Remodeled, Golf & Water View, "Luxury"	$219,000
3502 Bimini • All Updated, Water/Golf View, "Luxury"	$299,000
1501 Cayman • 1,225 SF	$169,000
1801 Eleuthera • Water View, Freshly Painted	$149,000
1804 Eleuthera • Panoramic Water & Pool View, Encl. Patio	$129,000
2002 Granada • Garden View, Furnished	$219,000
2006 Granada • Water View, New A/C	$169,000

1 BEDROOM

1204 Bahama • 1 Bath, Impact Patio	$83,000
1902 Bermuda • 1 Bath, Updated Kitchen, Panoramic Water	$85,000
4501 Martinique • 1.5 Baths, Water/Golf View, Acc. Shutters	$99,000

RENTALS

1702 Andros • SEASONAL 2 Bedrm, Impact, Inside W/D	$3,400/mo.
1702 Andros • ANNUAL 2 Bedroom, Impact, Inside W/D	$2,200/mo.
3402 Bimini • ANNUAL 1 Bedroom, 1.5 Bath, Inside W/D	$1,700/mo.
2002 Granada • ANNUAL 2 Bedroom, Inside W/D	$2,150/mo.

Cheryl Stein — CELEBRATING 21 YEARS AS A WYNMOOR RESIDENT

Wendy Peck — CELEBRATING 11 YEARS IN REAL ESTATE

See All Wynmoor Floorplans & Applications on Our Website:

www.WynmoorCondos.com

2026

HAPPY NEW YEAR

COMING *soon*

1603 Abaco • Remodeled, All Impact
Call for Details and Showing

Mother/Resident
Cheryl Stein
WynmoorRealtor@gmail.com
954-675-3700

Celebrating 41 Years Selling Real Estate in South Florida

RE/MAX HALL OF FAME — WENDY PECK CHERYL STEIN

Daughter
Wendy Peck
WendyPeck1@gmail.com
954-242-5819

Don't Make A Move Without Me Or My Daughter Wendy!

www.WynmoorCountryClub.com

RE/MAX DIRECT

OUR HONORS: RE/MAX 100% Club 2024, RE/MAX Hall of Fame, 2023 RE/MAX Executive Club Award for Outstanding Performance Award-Winning Multi-Million Dollar Producer in Wynmoor

WYNMOOR HOME BASED BUSINESS
4701 MARTINIQUE DR C4
LICENSE ID 1700000107

The INSIDER

8212 Half Dome Court
Boynton Beach, FL 33473
Ph: (954) 344-7667
Email: wynmoorads@aol.com
Website: insidernewspaper.com

Published monthly by Insider News Group, **the INSIDER**, is distributed free to Wynmoor Village, Coconut Creek, FL 33066. Materials submitted for publication may be placed in the box reserved for **the INSIDER** located in the Wynmoor Business Center, in the Clubhouse. Articles submitted in the box must be typed double spaced (upper and lower case), or **legibly** printed, signed and include the author's address and phone number (for office use only). The deadline for written articles, letters and classified ads is 12:00 Noon, on the 10th day of each month, preceding an issue.

Please keep all articles timely, according to the published date. **Articles are encouraged to be emailed to: wynmoorads@aol.com**

We reserve the right to edit or omit articles sent in for publication that do not conform to our standards. Submitted materials become the property of **Insider News Group** and will not be returned. Insider News Group is not responsible, and assumes no liability for the content expressed in any contributed material.

INSIDER NEWS GROUP
8212 Half Dome Court
Boynton Beach, FL 33073
wynmoorads@aol.com

WEBSITE: ON-LINE NEWSPAPER
www.insidernewspaper.com

EDITOR-IN-CHIEF
Linda Kryshka

ASSISTANT EDITOR
Rose Webster

GRAPHIC DESIGN
Copy Design Group
wynmoorads@aol.com

For Display Advertising
Telephone: 9:00 AM-5:00 PM
MONDAY-FRIDAY
954-344-7667

ARTICLE SUBMISSION WORD LIMITS:

CLUBS	200 Maximum
PEN TO PAPER	250 Maximum
ARTICLES OF INTEREST	450 Maximum

Please identify the nature of your submission on your envelope: Example: Calling All Clubs, Neighborly News, Pen to Paper, Etc.

Deadline: The 10th of each month at Noon. This applies to all articles, photos, classified ads, etc.

Insider News Group reserves the right to refuse publication of any article or ad submitted, if such does not meet the standards set forth by the publisher, or does not adhere to its deadline. **Insider News Group** shall have the right, in its sole discretion, whether or not to accept any material for publication.

Insider News Group/the INSIDER does not endorse, agree with, or recommend any advertiser. **Insider News Group** is not responsible for the errors, omissions, claims or statements made by any advertiser or author of any article. Before taking any action of any article or advertiser, the reader should conduct his/her due diligence, to determine the accuracy of any and all statements.

At the request of Wynmoor, we are publishing this disclaimer. "This publication is not endorsed, approved or owned by any Wynmoor entity or Wynmoor Community Council, Inc. Any and all content in this publication has not been approved or endorsed by any Wynmoor entities."

Advertisements and articles appearing in **the INSIDER** do not constitute an endorsement or recommendation by **Insider News Group** or its Board.

This publication may not be reproduced in whole or part, without the expressed consent of **Insider News Group.**

SECURITY NEWS

Dispatch: 954-978-2667

For Medical and Life/Health Threatening Emergencies, Always Dial 9-1-1 FIRST!

Remember to **STOP** at **ALL Stop Signs**. The speed limit around Wynmoor Circle is 25 MPH and 15 MPH on the North Road and in the villages.

Cyclists Must Obey Traffic Laws, including the flow of traffic, obeying traffic signs and signals, observing basic rules regarding turns and lane changes.

Citations will be given out to those who violate the road rules.
First Offense: $25 Fine **Second Offense:** $50 Fine

Crime Prevention Round Table: Be informed! Know what is going on in your community! Come to the Crime Prevention Round Table, sponsored by the Coconut Creek Police Department.
Crime Prevention: 4th Thursday of each month at Grand Ballroom A - 2:30 p.m.

Your Guest List

Unit owners or tenants are responsible to call in their guests, including aides/nurses, cleaning people, personal transportation, realtors, contractors and vendors.

Make sure your guests have I.D.s ready when approaching the gate for proper verification.
They must have the NAME and ADDRESS of the resident they are visiting.

Important Numbers

For Medical Emergencies Always Dial 9-1-1
Emergency: 954-978-2663
Automated Gate Access: 954-978-2666
Security Dispatch: 954-978-2667
Resident Registration Office: ..... 954-978-2600, ext. 321
Coconut Creek Police, Non-Emergency: 954-346-4400

Hours of Operation

For Information Call: 954-978-2600
Administration/Pool/BBQ: ..... 7:00 AM - 10:00 PM
Fitness Center: ..... 6:00 AM - 10:00 PM
Country Club: ..... 8:00 AM - 11:00 PM
Racquet Center: ..... 8:00 AM - 8:00 PM

INSIDE

President's Msg. ..... Page 5
Pen to Paper ..... Page 9
Sunday Music Poolside ..... Page 12
Saturday Night Dance ..... Page 12
Important Numbers ..... Page 16
Museum ..... Page 24
Property Appraiser ..... Page 26
Puzzles/Games ..... Page 32
Tea Time ..... Page 33
Photography Club ..... Page 34
The Cove ..... Page 40
Book Review ..... Page 41
2026 Homestead Dates ..... Page 44
Sheriff ..... Page 46
Safety Solutions ..... Page 48
Happenings in Wynmoor ..... Page 49
Martin Zevin, PA ..... Page 55
Clubs ..... Page 57
Club Contacts ..... Page 61
Season Show Line-up ..... Page 62
Theater ..... Page 63
Happenings in C.C. ..... Page 64
Puzzles/Games Answers ..... Page 66
Classified ..... Page 66

From the President

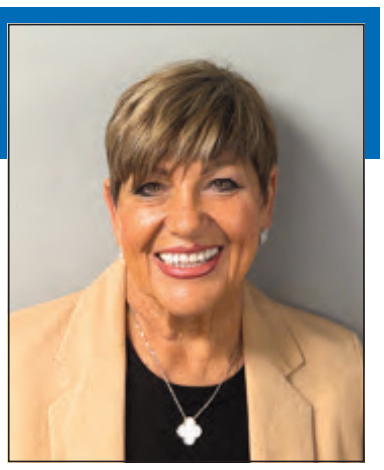

A New Year. A new beginning! Let's all welcome 2026 with excitement and enthusiasm!

On behalf of the Management Committee, we extend a warm welcome to all new Council Representatives and Board members and thank you for your time and for your spirit of community. Volunteering is a selfless act and your willingness to participate is appreciated.

We extend a sincere "thank you" to all outgoing and previous Board Members and Council Representatives for your service and for your invaluable assistance in ensuring Wynmoor remains the premier community of South Florida.

Nominations for the Council President, Vice President and Treasurer will be held at the Board of Director's Meeting on January 8, 2026. The elections for Council Officers will take place at the Board of Director's Meeting on February 5, 2026.

In 2025, we proudly completed many projects that have enhanced our community, with several more exciting initiatives planned for 2026. Our efforts remain focused on continuous improvement throughout the property, as our ultimate goal is to elevate Wynmoor to an entirely new level of excellence. Thank you for your ongoing support and enthusiasm!

With the return of the popular Meet, Eat and Greet events at your association pools, we once again offer the opportunity to socialize with your immediate neighbors. This is not only a positive way to strengthen community through sharing thoughts and ideas on the association level, but it also offers the perfect setting to develop new and lasting friendships.

A Year in Snapshot: What It Takes to Run Wynmoor

Wynmoor is a thriving, active community—and keeping it safe, beautiful, and fully operational requires the combined effort of Security, Transportation, and administrative support teams. This snapshot highlights the scale of work that keeps Wynmoor running every single day.

The Wynmoor Community Council remains dedicated to transparent and effective governance, as reflected in its robust schedule of meetings and operational activities. Throughout the year, the Management Committee meets fifty times a year each Tuesday morning. The Executive Committee meets 12 times per year, once a month, and Board of Directors meets 12 times per year, once a month.

The Budget and Finance Committee holds twelve monthly meetings as well and conducts the annual Budget Workshop, underscoring the Council's strong commitment to oversight, financial accountability, and open communication with residents.

In addition, periodic Townhall meetings are held every year. Community-focused gatherings include the Crime Prevention Roundtable, held monthly on Thursdays in the Grand Ballroom, and Tea Time hosted Wednesdays at the Country Club Library.

The Liaison Office manages the operations of 44 Associations, maintaining websites, minute books, agendas, proxies, and overseeing elections. Each year, the office processes 350–400 sales applications, 1,200–1,500 lease applications, and 800 –1,000 architectural applications, ensuring all requests are handled efficiently. The Association conducts approximately 220 meetings each year, which include regular board sessions, committee meetings, and the required Annual and Budget meetings. In addition to this extensive meeting schedule, the Architectural Committee meets every Tuesday morning to review architectural matters, ensure compliance with community standards, and address ongoing projects.

Daily, the team handles 300–400 emails per day and welcomes 30–50 visitors, responding to inquiries and facilitating the needs of residents. The office receives 31,486 phone calls per year. The volume and variety of responsibilities highlight the extensive work required to keep Wynmoor organized and running smoothly.

Security maintains a strong presence with 5,040 patrol hours each month, checking both the Council property and golf course every two hours (about 84 hours a week each). Yearly gate traffic totals 2,122,536 vehicles—including 1,319,136 residents and 803,400 guest entries. Dispatch handled an estimated 8,794 calls, with an additional 760 emergency calls, and Security completed about 153 reports for the month. Vendor support remains active with 22 Levy buildings per week, 12 fire alarm installations,

Continued on page 6

MACCI & KATES
FAMILY LAW APPEALS THROUGHOUT THE STATE OF FLORIDA

Elder Law
Avoid Probate
Deeds
Wills and Trusts
Family Law
Real Estate
Contracts
Estate Planning

Elizabeth J Kates, Esq

4411 Northwest Tenth Street
Pompano Beach, Florida 33066

(954) 979-8783

No charge for housecalls.
Weekend and evening appts.
Free initial consultation.

39 years' experience. LLM in tax law.
Member Florida Bar elder law section.

Have you updated your durable power of attorney and health care surrogate?

florida-attorneys-at-law.com
lawyer@argate.net

From the President

Continued from page 5

3 smoke alarm inspections, and 1 roof inspection monthly. Transportation services facilitated 5,273 bus pickups, including 1,398 shopping and 3,875 Jitney trips, and the community is monitored across 50 stop signs.

Happy 50th Anniversary, Wynmoor!

In 1974, Wynmoor opened its doors—and now, 50 years later, we proudly celebrate half a century of community, memories, and milestones.

Please join us February 20th through February 22nd as we honor this special occasion! Enjoy a groovy 70's party**,** food trucks**,** music, a milestone parade followed by a BBQ and an evening of dancing under the stars.

Stay tuned and look out for registration details from the Recreation Department. Let's celebrate 50 fantastic years—together!

On behalf of the Management Committee and myself, I would like to extend our warmest wishes for a Happy, Healthy, and Prosperous New Year! I look forward to seeing many of you around the community. Here's to another wonderful year together in paradise!

STAY WELL & GOD BLESS!

Jackie Railey

Jackie Railey,
President Wynmoor Community Council

INSIDE THE ANTIQUE MALL
Golden Bay
Jewelers Inc.
FAMILY OWNED BUSINESS SINCE 1976
WE BUY GOLD, SILVER,
DIAMONDS AND WATCHES
TOP DOLLAR IS PAID HERE

• Fine Jewelry • 14 Karat, 18 Karat, Diamonds, Lab Diamonds
• All Types Of Jewelry Repairs • Watch Batteries
• Custom Designs • Appraisals
NEW LOCATION INSIDE PEPPERTREE PLAZA
Formerly Sam Ash store between Planet Fitness and The Greek Restaurant
Previously At The Festival Marketplace In Pompano Beach For 20 Years
5460 West Sample Road
Margate, FL 33073
PHONE: 954-974-7313 • CELL: 754-581-3151

Your Articles of Interest Are Always Welcome!

How do I send my article?

The easiest and best way to submit your article/s of interest is by email to **Wynmoorads@aol.com** in a word document, or mail to: **INSIDER NEWS GROUP - 8212 Half Dome Court, Boynton Beach, FL 33473.**

Articles should be typed, upper and lower case, or clearly written. Articles must have an author and contact information (not published, unless noted in the article). Deadline for articles is the 10th of the month preceding an issue.

Please keep articles to 300 words or less. Please make sure that they are timely and most importantly that they arrive by our **DEADLINE:** The 10th of the current month! All articles that are not received by the 10th of the month may appear in the following issue.

Thank you for your submissions. We look forward to hearing from you.

Insider Staff

GRAND BALLROOM
7:00 to 10:00 PM

Doors Open at 6:30 PM

JANUARY 28th

Come join us the last Wednesday of each month!

For Wynmoor residents with valid Wynmoor ID Only.
Guests are permitted accompanied by host residents;
$5.00 admission fee for each guest.

BUY • SELL • RENT

E_1 ENGAGE 100 REALTY GROUP

RESULTS THAT MOVE YOU

WISHING YOU ALL THE BEST OF EVERYTHING IN 2026!

If You're Thinking About Selling, Let Our Home Based Team Showcase Your Home, Attract the Right Buyers, and Make 2026 Your Best Year Yet!

SHOWCASE OF OUR "TOP OF THE LINE "FULLY RENOVATED PROPERTIES

3303 ARUBA WAY • $349,000
2/2, AMAZING CORNER PENTHOUSE WITH GOLF COURSE VIEWS!

3306 ARUBA WAY • $299,000
2/2, ELEGANTLY APPOINTED UPGRADES THROUGHOUT!

3302 ARUBA WAY • $299,000
2/2, 1ST FL BEAUTY W/ EXPANSIVE GOLF COURSE VIEWS!

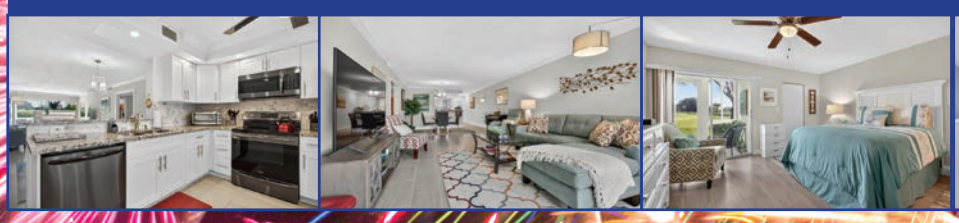

2003 GRANADA DR • $279,000
2/2, 1ST FLOOR, MODERN UPDATES, STEPS TO POOL!

GREAT END OF THE YEAR SALES!

2704 NASSAU BND 2/2 • 1ST FL LOVELY UPGRADES, NEUTRAL COLORS • $219,000
2803 VICTORIA WAY 2/2 • GOLF COURSE VIEWS, MAKE THIS YOUR OWN! • $175,000
2103 LUCAYA BND 2/2 • 1ST FLOOR, PRETTY NEW KITCHEN, FLOWING LAMINATE • $144,900
2601 NASSAU BND 2/2 • CHARMING UPGRADED 1ST FLOOR, SPOTLESS! • $124,900
2302 LUCAYA LN 2/2 • WALK-IN WHIRLPOOL, NO CARPET, ENCLOSED PATIO • $99,000
2103 LUCAYA BND 1/1/1 • PRICED TO SELL, FURNISHED, MOVE IN READY • $64,900

SOLD

3202 ARUBA WAY 2/2 • $319,000	2402 ANTIGUA CIRCLE 2/2 • $120,000
1502 CAYMAN WAY 2/2 • $280,000	2803 VICTORIA WAY 2/2 • $118,000
1701 ANDROS ISLE 2/2 • $270,000	2504 ANTIGUA TER 2/2 • $109,888
3202 PORTOFINO PT 2/2 • $157,500	1905 BERMUDA CIR 2/2 • $102,500
4402 MARTINIQUE CT 2/2 • $152,500	4301 MARTINIQUE CIR 2/2 • $95,000
3403 BIMINI LANE 2/2 • $142,000	2403 ANTIGUA CIR 2/2 • $85,000

WE ARE THE LARGEST TEAM OF REALTORS WHO LIVE IN THE COMMUNITY AND PROUDLY SELL IT, TOO!

DANIEL MIQUEIRO
Broker-Owner
★ WYNMOOR RESIDENT ★
954-895-6852
dan@homesbythesun.com
Hablo Español

SUSAN L. MIQUEIRO
Broker Associate
★ WYNMOOR RESIDENT ★
954-295-5573
susiesellsfl@gmail.com

JAIME A. DELGADO
Licensed Realtor Associate
★ WYNMOOR RESIDENT ★
954-995-8989
jaime.delgado@outlook.com

NORMA SANDERS
Licensed Realtor Associate
★ WYNMOOR RESIDENT ★
954-676-2773
norma@normasandersrealtor.com
Hablo Español

VERONICA DIAZ
Licensed Realtor Associate
★ WYNMOOR RESIDENT ★
561-607-6640
flhomesbyvero@gmail.com
Hablo Español

5446 W Sample Rd at "PepperTree Plaza" at the corner of 441 and Sample Rd.

"LEARN FROM YESTERDAY, LIVE FOR TODAY, HOPE FOR TOMORROW." ALBERT EINSTEIN

JEWELRY & WATCH REPAIR

NOW BUYING
Gold, Silver and Platinum Jewelry (Broken OK)
Coins, Diamonds, Sterling Silver Sets
& Serving Pieces

I am a twenty year resident of Wynmoor and will visit you, or you can come around the circle to me.

NGC NUMISMATIC ANA MEMBER PMG

Call For Appointment
Now Serving the Township

Laurence Goldsmith • GIA Graduate - 1982
Cell: 954-649-7854

J & J Ship and Print
SHIP AND PRINT
4957 Coconut Creek Parkway, Coconut Creek, FL 33063
(754) 342-0187 • www.jnjshipandprint.com
Mon-Fri 8:30 AM-7 PM • Sat 10 AM-3 PM
CLOSED SUNDAY

OUR MAIN SERVICES
• Mailbox Rentals (Physical & Virtual)
• Notary Services
• Passport Photos
• Background Checks
• Printing & Design (Cards, Flyers, Banners, Labels)
• Fax & Scanning
• Custom Packaging & Supplies
• Certified Mail, Flat Rate, Return Slip
(Returns for all carriers, must have label)
UPS • USPS • FedEx Shipping

10% OFF any purchase
In store 1st visit
Mention this ad!

15% OFF shipping over $50
January 1st - February 1, 2026
Mention this ad!

Scan to visit our website

Ask about our Loyalty Card: $5 OFF your 6th shipment!

AUTOCARRY.COM
Customer satisfaction is our top priority

AUTOCARRY.COM Services
At **AUTOCARRY.COM**, we take care to provide our customers high quality services personalized for their unique needs. We are available to take your order 24 hours a day, 7 days a week by email or you can call the office during office hours. Our staff members are professional, courteous and efficient.

We offer **Door to Door Service** for your convenience.

If you are looking for high quality and personal service you have come to the right place. At **AUTOCARRY.COM** we will give you the attention and personal service you will come to expect and enjoy. We offer the best in automobile transportation. **AUTOCARRY.COM** has been in business since 1983 and has been located in North Bergen since 2007. Let us put our experience to work for you.

$25.00 Discount For First Time Users

We service Wynmoor residents.
Always looking for new customers!

201-422-0600

pen to paper

The Insider is not responsible, and assumes no liability for the content expressed in any contributed material. Material in the paper represents the author's own opinion, and not necessarily the opinion of the Insider.

Goals Are Wishes In Action

By Manohara Ferretti, M.Div.

What is a wish? The dictionary defines a wish as: to want; desire; to long for. Goals on the other hand are defined as: the result or achievement toward which effort is directed. The difference is in how each can shape your thought process, your actions (or lack of), and ultimately, your life.

January is traditionally a time of reflection. The beginning of a new year lends itself well to taking a good look back on the past year's ups and down and seeing the learning opportunities (sometimes mistakenly referred to as failures). It's also a great time to look forward toward future plans – as in goals or wishes.

If you haven't already done so, I encourage you to think about the past year, not just in regard to your health and fitness, but in all areas of your life. Take some time to dig into what was successful in 2025 and where there is room for improvement. Think about what you have learned in areas that didn't go as well as you would have liked.

With that in mind, think about how you would like to feel about 2026 at this time next year. Setting a goal rather than making a wish is an important first step.

We have all heard it before. Our world is full of books, seminars, podcasts and articles about goal setting, particularly this time of year. Don't panic. Making goals doesn't have to be overwhelming or require an enormous effort. Start small and start simple. You don't need to compile a long list. Your goals shouldn't be designed to impress other people. They only need to be important to you. In fact, you can start with just one goal. Identify one thing that would change your life most this year. Write down that goal and what you are willing and able to do to make it a reality. Create an action plan and a realistic timeline for achieving that goal. Now, create a phrase, mantra or affirmation that reminds you to keep at it. (Such as: "I practice kindness every day." "I let go of …." "I think positive thoughts." "I make new friends.") Make it simple, 2-5 words. Put it on a card in your wallet. Put it on your computer and/or phone wallpaper. Post it on your mirror. Get that goal in front of your face every single day. Each day repeat your phrase out loud to yourself and think about why you want it. It's much easier to change habits when you remind yourself why your goal is important to you.

Then, follow your action plan and do something every day to move yourself closer to accomplishing your goal. Meeting a goal is almost never an accident. It takes planning, action steps, and perseverance.

It sounds simple, but an important part of meeting that goal is to keep its importance in the front of your mind and just keep at it. No effort toward your goal is ever wasted. Don't let little setbacks derail you. Depending on your goal, it may take some time to see tangible results. That's ok. Keep moving yourself closer and closer to your goal and never give up.

It's easy for all of us to wish for better health and fitness. Do you have a wish? Or a goal? If it's still in the wish stage, take the next step and create a goal and action plan from it to get you where you want to be. If it is a goal and some-thing you really believe in, you have the power to make it happen. Look out 2026!

Surprisingly great rates that fit any budget.

I can help you bundle your home and auto insurance, at a rate that may surprise you. Call me for a quote today.

Like a good neighbor, State Farm is there.®

Rod Mabe Insurance Agency Inc
Rod Mabe, Agent
5493 Wiles Road, Suite 102
Coconut Creek, FL 33073
Bus: 954-975-6774 Fax: 954-975-0045

Individual premiums and budgets will vary by customer. All applicants subject to State Farm® underwriting requirements.
Availability and amount of discounts and savings vary by state.

State Farm Mutual Automobile Insurance Company
State Farm Indemnity Company
State Farm Fire and Casualty Company
State Farm General Insurance Company
Bloomington, IL

State Farm Florida Insurance Company
Winter Haven, FL

State Farm County Mutual Insurance Company of Texas
State Farm Lloyds
Richardson, TX

2101564

State Farm®

The Liberal Jewish Temple of Coconut Creek

A Reform Jewish Congregation Welcoming Everyone

Why do bad things happen to good people?

By Iris Arlan and Lee Temares

The questions of suffering and evil have occupied a central place in Jewish religious thought for millennia. From the earliest passages of the Torah to the reflective writings of later sages, Jews have grappled with why suffering exists and how to respond to evil in the world.

Theodicy is the attempt to reconcile the existence of evil and suffering with the belief in a just and benevolent God. In Jewish tradition, this challenge is acute, given the foundational conviction that God is both all-powerful and morally good. Theodicy is not merely an abstract philosophical exercise; it touches on the lived experiences of individuals and communities who seek meaning in the face of hardship and injustice. Jewish thinkers have long sought answers to why a righteous God would allow suffering, drawing on scriptural, philosophical, and experiential resources.

The Torah presents numerous stories that confront the realities of suffering and evil. Perhaps the most well-known is the story of Job, who endures tremendous hardship despite his righteousness. While Job is not part of the Torah proper but rather the Writings (Ketuvim), the Torah itself offers examples such as the enslavement of the Israelites in Egypt, the suffering of the patriarchs and matriarchs, and the moral challenges posed by figures like Pharaoh. These narratives do not shy away from depicting hardship but instead use it as a means to explore faith, resilience, and divine justice.

For example, the Exodus story centers on the Israelites' suffering under Egyptian oppression and their eventual liberation. This tale underscores themes of hope, endurance, and trust in divine redemption. Similarly, the binding of Isaac (the Akedah) in Genesis raises profound questions about obedience, sacrifice, and the limits of human understanding in the face of divine command.

Rabbinic literature, including the Talmud and midrashim, expands upon the biblical narratives, offering nuanced interpretations of suffering and evil. Some rabbis see suffering as a test or a means of spiritual growth, while others regard it as a mystery ultimately beyond human comprehension. The famous saying in Pirkei Avot, "According to the pain is the reward," suggests that enduring hardship can lead to spiritual elevation. Medieval Jewish philosophers such as Maimonides argued that much suffering stems from natural causes or human free will, rather than direct divine punishment.

In the aftermath of historical tragedies, such as the destruction of the Temple or the Holocaust, Jewish thinkers have continued to wrestle with the problem of evil. Some, like Rabbi Harold Kushner, have suggested that God's role is not to prevent all suffering but to help people find meaning and strength to endure it.

Jewish tradition offers practical tools for confronting suffering and evil. Communal support, prayer, acts of lovingkindness (chesed), and the pursuit of justice are central responses. The recitation of psalms, mourning rituals, and the practice of tikkun olam (repairing the world) provide frameworks for coping with adversity and working to alleviate the suffering of others. Jewish law and ethics encourage individuals to respond to evil not with despair, but with active engagement and hope.

The enduring wisdom of Jewish texts lies in their refusal to offer simplistic answers to the challenges of suffering and evil. Instead, they invite ongoing questioning, communal reflection, and ethical action. Today, as in ancient times, these teachings encourage individuals and communities to seek meaning, foster resilience, and strive for justice, affirming the possibility of hope even in the face of profound adversity.

Some Jewish mystics believed in eschatology-reward and punishment is meted out in an afterlife or in reincarnation. What are your thoughts? What do you believe?

The Liberal Jewish Temple meets twice a month at the Centura Parc Community Ballroom. Come join us on January 2nd and the 23rd at 7:30 p.m. After our spiritually uplifting service, we invite everyone to gather, enjoy sweet treats and connect with our welcoming Temple Family or simply the joy of community, there's always a place for you and yours at our Temple. For information about the Temple or Membership contact Iris Arlan, President at 954-532-5268 or for questions about rituals contact Lee Temares at 954-968-4236.

Traffic Violations

The speed limit on Wynmoor Circle is **25mph.** The speed limit in the villages is **15mph.** There is absolutely NO PASSING on Wynmoor Circle and all STOP SIGNS MUST BE observed by residents and guests. **All residents and guests are required to abide by Wynmoor Rules and Regulations.**

WYNMOOR

WHO'S NEXT IN OUR NEIGHBORHOOD!

I AM A WYNMOOR RESIDENT - MANY OF YOU KNOW ME AND I LOOK FORWARD TO MEETING MANY MORE OF YOU!

2901 VICTORIA CIRCLE APT D2 – ASKING $128,000
2/2 Available in Victoria village w/private garden view overlooking GOLF COURSE and a temp controlled village POOL! **Schedule Showing Today! MOBILE 330-634-4334.**

1211 BAHAMA BND APT F1 - ASKING ~~$170,000~~ REDUCED $145,000
CORNER ground floor 2/2 unit RARELY available in sought-after Bahama Village, conveniently located between the Main pool, Theater, Fitness center & the Clubhouse, Restaurant & Golf course! Priced to sell! **Schedule Showing Today! MOBILE 330-634-4334.**

231 PRESERVE COURT, ROYAL PALM BEACH, FL 33411 ASKING $480,000
Welcome Home! Don't let this one slip by-Listed Below Market! Here's your chance to get this exceptionally maintained 3/2/2 home is Royal Palm. This home features a 2023 metal roof, 2024 stainless appliances, updated kitchen and Mbath cabinets and custom, one of a kind epoxy countertop. Tile throughout, outdoor storage sheds, insulated garage door, extra attic storage space with added flooring. New irrigation valves and timer, white vinyl privacy fence and seller is even including this impressive chandelier. Enjoy your beautifully landscaped, private backyard oasis while entertaining on your huge covered lanai. All of this nestled in a quiet, low HOA community could be yours! List price is opening offer. Listing courtesy of Jack Keller Inc. **Schedule Showing Today! MOBILE 330-634-4334.**

6857 SUGARLOAF KEY STREET, LAKE WORTH, FL 33467 – ASKING $565,000
Experience modern South Florida living in this 2-story, single family home featuring 4 bedrooms, 2.5 bathrooms with a spacious 2 car garage, ideally positioned on a premium corner lot directly across from Lake Charleston Park in The Islands at Lake Charleston, one of Lake Worth's most sought-after communities. This residence offers contemporary comfort, flexible living spaces, and an exceptional location near top rated schools, recreation, and the full array of Lake Charleston amenities. Listing courtesy of LoKation. **Schedule Showing Today! MOBILE 330-634-4334.**

8465 BEACONHILL ROAD, PALM BEACH GARDENS, FL 33410 – ASKING ~~$645,000~~ REDUCED $625,000
This DiVosta "CARMEL" model home features soaring ceilings, large master suite with updated master bath, a bonus room, 42" kitchen cabinets with granite countertops, indoor laundry with tons of cabinet storage, plantation shutters throughout, central vacuum, drop in oven with separate cooktop and more. Just through your huge triple sliding doors you'll find outdoor entertaining space which includes a 22ft x 10ft covered patio with an additional 24ft x 40ft screened patio. Listing courtesy of Jack Keller Inc. **Schedule Showing Today! MOBILE 330-634-4334.**

5884 PINEBROOK DRIVE, BOCA RATON, FL 33433 ASKING - ~~$994,999~~ REDUCED $975,000
$35 monthly HOA fee!!! Set in the coveted Brookfield community of Boca Raton. Offering 3 bedrooms, 2.5 bathrooms, and a 2-car garage across 2,559 sq ft of refined living space, this single-family home is designed for both relaxation and entertaining. Listing courtesy of LoKation. **Schedule Showing Today! MOBILE 330-634-4334.**

1805 ELEUTHERA PT APT D1 – ASKING $1,900.00 ANNUAL ONLY!
AVAILABLE UNFURNISHED or comfortably FURNISHED 2/2 GROUND FLOOR ANNUAL RENTAL! PEACEFUL Patio Waterviews. COME HOME TO SERENITY EVERYDAY! **Schedule Showing Today! MOBILE 330-634-4334.**

FREE CONSULTATION | SATISFACTION GUARANTEED

CALL OR VISIT ONLINE TODAY!

LAURA BECK, REALTOR

330-634-4334

Laurabeck3377@gmail.com

LAURABECK1.COM

5 STAR GOOGLE REVIEWS

★★★★★

DALTONWADE
REAL ESTATE GROUP

Saturday Night West Wing
Dance EVENTS
Doors Open at 8:15 pm
January 3rd John Brown
January 10th Charlie D.
January 17th Peter Ruben
January 24th Shonee
January 31st Marian Weinberg
Join us for the complimentary dance at the West Wing!
From 8:30 pm - 11:00 pm. Doors open at 8:15 pm.
Complimentary coffee will be provided. BYOB
For Wynmoor residents with valid Wynmoor I.D Only.
Guests are permitted accompanied by host residents; $5.00 admission fee for guests.
Shorts are not permitted.
WYNMOOR

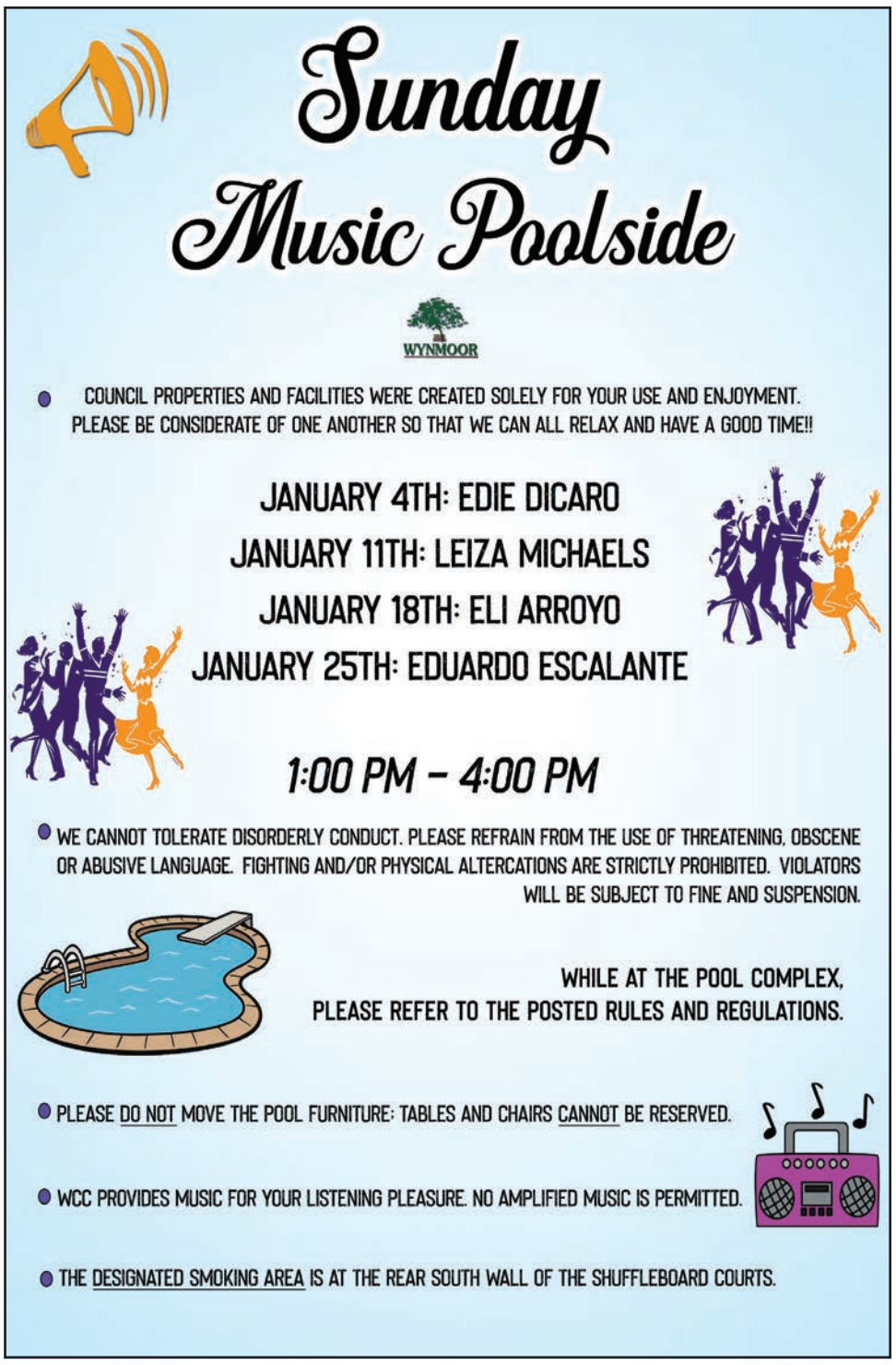
Sunday
Music Poolside
WYNMOOR
COUNCIL PROPERTIES AND FACILITIES WERE CREATED SOLELY FOR YOUR USE AND ENJOYMENT. PLEASE BE CONSIDERATE OF ONE ANOTHER SO THAT WE CAN ALL RELAX AND HAVE A GOOD TIME!!
JANUARY 4TH: EDIE DICARO
JANUARY 11TH: LEIZA MICHAELS
JANUARY 18TH: ELI ARROYO
JANUARY 25TH: EDUARDO ESCALANTE
1:00 PM – 4:00 PM
WE CANNOT TOLERATE DISORDERLY CONDUCT. PLEASE REFRAIN FROM THE USE OF THREATENING, OBSCENE OR ABUSIVE LANGUAGE. FIGHTING AND/OR PHYSICAL ALTERCATIONS ARE STRICTLY PROHIBITED. VIOLATORS WILL BE SUBJECT TO FINE AND SUSPENSION.
WHILE AT THE POOL COMPLEX, PLEASE REFER TO THE POSTED RULES AND REGULATIONS.
PLEASE DO NOT MOVE THE POOL FURNITURE: TABLES AND CHAIRS CANNOT BE RESERVED.
WCC PROVIDES MUSIC FOR YOUR LISTENING PLEASURE. NO AMPLIFIED MUSIC IS PERMITTED.
THE DESIGNATED SMOKING AREA IS AT THE REAR SOUTH WALL OF THE SHUFFLEBOARD COURTS.

Absolute Best Insurance
Your Local Health Insurance Experts!
Happy NEW YEAR!
Your Medicare Questions Answered - Year Round
Review Your Medicare Benefits Today!
We Specialize in:
• Medicare Advantage plans
• Medicare Supplements
• Health Insurance (ACA)
• Travel Insurance, Dental/Vision plans
• Life Insurance, Annuities and more ....
Our Licensed Agents can Help You:
• Apply for Medicaid & Prescription Assistance Programs
• Get your questions answered
• Identify the coverage that best fits your needs
Our Agents Speak Spanish, Creole, & English
(754) 778-8700
2501 W Hillsboro Blvd, #107
Deerfield, FL 33442
CALL TODAY!
(954) 642-2101
7666 North Nob Hill Rd
Tamarac, FL 33321

COOLING AND HEATING SPECIALISTS

COOLING AND HEATING SPECIALISTS

A Company You Can Trust Your Comfort To, All Year Long!

EMERGENCY SERVICE AVAILABLE

OUR SERVICES INCLUDE:

- Expert AC Installation and Repair
- Reliable Heating System Repairs
- Comprehensive System Diagnostic and Troubleshooting
- Thermostat Installation and Repair
- AC Maintenance / Tune-Up
- Preventative Maintenance With Service Plans

WHY HOMEOWNERS TRUST US!

- ✓ Licensed and Insured
- ✓ Locally Owned
- ✓ Experienced Technicians
- ✓ Background Checked Staff
- ✓ No High Pressure Sales
- ✓ Clear Explanations in Clear Language
- ✓ Senior Discounts

Call Now To Schedule Your Appointment

954.729.9956

REDUCED TO $314,000

1703 Andros Isle G2

2/2 Complete Remodel, Never Occupied, Open Floor Plan, Drop Ceilings With High Hat Lighting, Popcorn Removed to Smooth Ceilings, White Gloss Cabinets in Kitchen, Granite Counter Tops, New Appliances, Tile Floors Throughout, Washer/Dryer In Unit, Close To Elevator, Overlooks Pool And Lake, Impact Patio Enclosure And Front Door, Window Treatments, Upgraded Electric.

CALL GREG
954.675.9133

- Home Health and Companion Care
- Home Health Aides (HHAs)
- Certified Nursing Assistants (CNAs)
- 24-Hour Live-ins
- Daytime or Overnight Assistance
- Alzheimer's & Dementia Care

GOLDSTAR Home Healthcare

Free In-home Assessment 954-859-6301

GOLDSTAR Home Healthcare

Free In-home Assessment 954-859-6301

Goldstar aides are here to help! We provide the care you need to be happy, healthy, and independent in your home. Our aides provide healthcare and companionship, help with driving, cooking, laundry, light housekeeping, and more.

- ★ *Our home healthcare workers are highly trained, fully certified and licensed and background checked.*
- ★ *Long-Term Care insurance accepted.*
- ★ *No commitment/cancel at any time.*
- ★ *4, 6, 8, 10, 12, and 24-hour care available.*
- ★ *Flexible care plans to meet your needs and budget.*
- ★ *Low 24-hour rates.*
- ★ *We bill your LTC insurance company directly.*

Find out more:
www.GoldStarHomeHealthcare.com

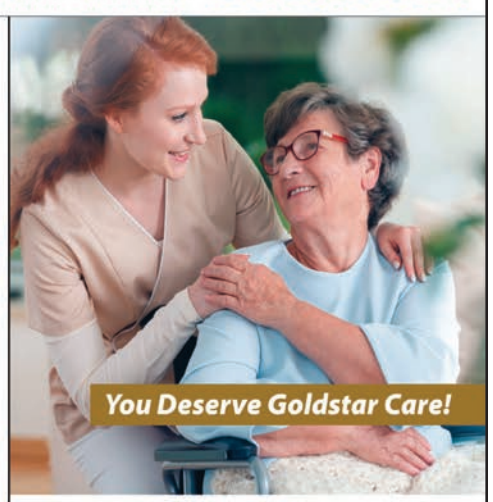

Goldstar Homehealthcare, Inc.
(954) 859-6301

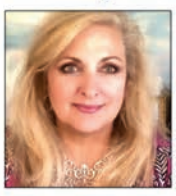

License Number: 30211555

Help Preserve Your Wealth and Leave A Legacy

at Ruth's Chris or Abe & Louie's Steakhouse

Learn Strategies to help you feel in Control of your Money and Financial Future In Retirement

- Hear from guest speaker Jack Owen, Jr. Esquire, Estate Planning Attorney & CPA about ways to create an Estate Plan designed to help protect the assets you leave to your Children and Grandchildren protected from potential future divorces, lawsuits and creditor claims, and help ensure your assets stay in your family bloodline
- Discover IRA tax strategies that could potentially save you income taxes
- Learn strategies to help protect your retirement assets from the next Recession – what could you do NOW?
- The high costs of many mutual funds and variable annuities – what are you really paying in fees each year?
- Now that your children cannot do a Stretch IRA, how might that affect your current planning?
- NOW is the best time to get a second opinion on your retirement plan with the markets near all-time highs
- How could you adapt to today's volatile economy, tax laws and evolving investment world?
- Alternatives for today's low-rate CDs and money market funds to help combat inflation
- Do you now own an annuity? Now is a great time to get a second opinion on that annuity with interest rates higher

Our retired clients typically want to learn strategies to help preserve their wealth, minimize risk, reduce taxes and leave a legacy to their family after they're gone. This is an informational dinner workshop to help avoid the most common mistakes when planning your retirement. To learn more, attend one of our upcoming dinner workshops.

CALL 1-800-807-5558 FOR DATES AND TO RESERVE YOUR SEATS

KWM KIRSNER WEALTH MANAGEMENT

Craig Kirsner, MBA has been seen on:

Kiplinger · YAHOO FINANCE · Forbes · FORTUNE · THE TODAY SHOW · SOUTH FLORIDA SunSentinel · U.S.News & WORLD REPORT

and more!

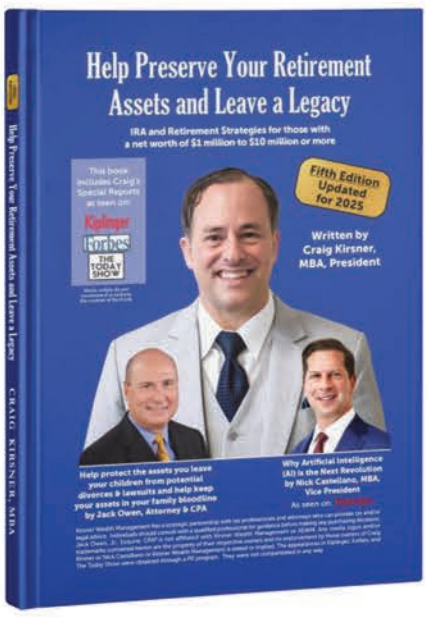

Find out how to receive a complimentary copy of the 5th edition of Craig's retirement planning book at the workshop

Any media logos and/or trademarks contained herein are the property of their respective owners and no endorsement by those owners of Craig Kirsner or Kirsner Wealth Management is stated or implied. The appearances above were obtained through a PR program. A PR firm was paid to assist with media placement

FEATURED SPEAKERS:

Jack Owen, Jr.

ESQUIRE, CPA

Estate Planning Attorney and CPA since 1985

Jack Owen, Jr. Esquire, is not affiliated with Kirsner Wealth Management or AEWM

Craig Kirsner, MBA

PRESIDENT, INVESTMENT ADVISER REPRESENTATIVE

Speaker, Author, Investment Adviser Representative and a licensed Insurance Professional since 1994

RUTH'S CHRIS STEAK HOUSE · Abe & Louie's

Workshops are from 5PM to 6PM with dinner to follow

This event is best suited for those over age 60 with $500,000 or more in retirement savings

This event is not sponsored nor endorsed by Ruth's Chris Steak House. The views, information, or opinions expressed during these events are solely those of the presenter(s) and do not necessarily represent those of Ruth's Chris Steak House and its employees

The Kirsner Wealth Management Team

Founded in 1972

CALL 1-800-807-5558 NOW TO RESERVE YOUR SEATS

Insurance products are offered through the insurance business Stuart Estate Planning. Kirsner Wealth Management is an Investment Advisory practice that offers products and services through AE Wealth Management, LLC (AEWM), a Registered Investment Adviser. AEWM does not offer insurance products. The insurance products offered by Stuart Estate Planning are not subject to Investment Advisor requirements. AEWM is not affiliated with Stuart Estate Planning. Investing involves risk, including the potential loss of principal. Any references to protection, safety or lifetime income, generally refer to fixed insurance products, never securities or investments. Insurance guarantees are backed by the financial strength and claims paying abilities of the issuing carrier. Kirsner Wealth Management has a strategic partnership with tax professionals and attorneys who can provide tax and/or legal advice. Neither Kirsner Wealth Management or its representatives may give legal or tax advice. You are encouraged to consult your tax advisor or attorney. Jack Owen, Jr. Esquire, is not affiliated with Kirsner Wealth Management or AEWM. Jack Owen, Jr., Esquire, CPA is not affiliated with Kirsner Wealth Management or AEWM. Jack Owen, Jr. Esq. office location: 4500 PGA Blvd., Suite 200, Palm Beach Gardens, FL 33418. Jack Owen, Jr. Esq. office location: 4500 PGA Blvd., Suite 200, Palm Beach Gardens, FL 33418. 3137883-6/25

More than just the best coffee.

TARRAZU COFFEE CO

Serving organic tea, summer refreshers, light breakfast, lunch sandwiches and more.

Located in Coconut Creek Plaza near the Wynmoor* Shuttle stop.

**Mention Wynmoor for a special discount.*

tarrazucoffeeco 954-890-0610

Follow us for news and special events.

4863 Coconut Creek Pkwy
Coconut Creek, FL 33063

MARCUS SMITH ACUPUNCTURE

Safe, gentle, effective care without surgery, drugs, or negative side effects

Specializing in the relief of Acute and Chronic Pain, Neuropathy and Neurological issues, Anxiety, Insomnia and Digestive problems.

We accept Humana, Veterans Community Care (administered through the VA), UnitedHealthcare, Worker's Compensation, HSA's, and out-of-network acupuncture benefits.

Call us now to schedule a free consultation

Marcus Smith, AP
Florida Licensed (AP1954)
Nationally Certified (NCCAOM)
26 years of clinical experience

PROUDLY CARING FOR VETERANS

954-907-1036

www.MarcusSmithAcupuncture.com

4974 West Atlantic Boulevard
Margate, FL 33063

Important Telephone Numbers

Advisory Board For Disability In Broward County

By Roz Greenberg

As a member of the Broward County Disability Advisory Board, I have the opportunity to share important information with residents of Coconut Creek and surrounding counties. This information is intended for individuals living alone, as well as for family members and caregivers who may be facing disability-related concerns that need to be addressed.

The Aging Disability Resource Center Referral Program 954-745-9779

The Area Agency on Aging of Broward County Elder Affairs Florida 954-745-9567

Mission United proudly serving those who have served in the military 954-4UNITED (486-4833)

Free Library Service for the Blind and Physically Handicapped Individuals 1-888-NLS-READ

Broward County Trauma Services 954-357-5234

211 Touchline - If you live alone they will check on you daily, on your well-being. 954-640-5800

211 Non-emergencies, 988 Suicide and Crisis, 911 Emergencies are numbers to call also.

Captel for people with hearing loss. Outreach Educator 954-415-6469

Please call any of the numbers above, or contact me, Roz, for other resources you may need at 754-205-7283 and I will try to help.

Trendy Designs

After a decade of doing business
at the Fesitval Flea Market,
we're proud to begin a new chapter
at the Peppertree Plaza.

Visit us for elevated style
and exclusive wholesale opportunities
- all in one beautifully curated space.

Receive a complimentary gift
when you make a purchase
and present this ad.
Limit one per customer. Offer valid only during checkout.

5564 W. Sample Rd., Margate FL 33073
LUIS MEDINA
561-325-0690 • 305-725-2150

NEW OFFICE

ZCare Medical
Primary Care

Dr. Zeeshan Mahmood

Now Open And Accepting New Patients

- Medicare
- Aetna
- Cigna
- Oscar
- CarePlus
- Preferred Care Partners/Network
- Doctors Healthcare Plan
- And More...

"Serving the community with quality primary care for over 15 years"

CONTACT OUR OFFICE

8201 N. University Dr. • Tamarac, FL 33321 Suite 203
754-335-9010

WYNMOOR REAL ESTATE SPECIALISTS

BUYING OR SELLING IN WYNMOOR COUNTRY CLUB DESERVES GUIDANCE FROM PROFESSIONALS WHO KNOW THIS COMMUNITY BEST.

We have successfully represented numerous buyers and sellers in Wynmoor, and with Gennady living here, we offer insider knowledge of the lifestyle and market. With proven sales in Wynmoor, a global perspective, and personalized service, we can assist you in achieving your real estate goals, whether you are planning to sell, buy, or simply want to know your home's value.

✨ WYNMOOR IS NOT JUST WHERE WE WORK,
IT IS A COMMUNITY WE UNDERSTAND.

CONTACT US TODAY:

GENNADY BARAKON
GLOBAL ADVISOR & WYNMOOR RESIDENT
(561) 809-0756
GEDDYBARAKON@KW.COM
ГОВОРИМ ПО РУССКИ
ГОВОРИМО ПО УКРАЇНСЬКИ

ILLANA COHEN
GLOBAL LUXURY ADVISOR
(561) 406-9055
ILLANA@FINDMYHOUSEFLORIDA.COM
NOUS PARLONS FRANÇAIS
PARLIAMO ITALIANO
HABLAMOS ESPAÑOL

kw KELLERWILLIAMS. REALTY SERVICES

Board Certified Podiatrist

Right on Powerline Rd. & Atlantic Blvd!

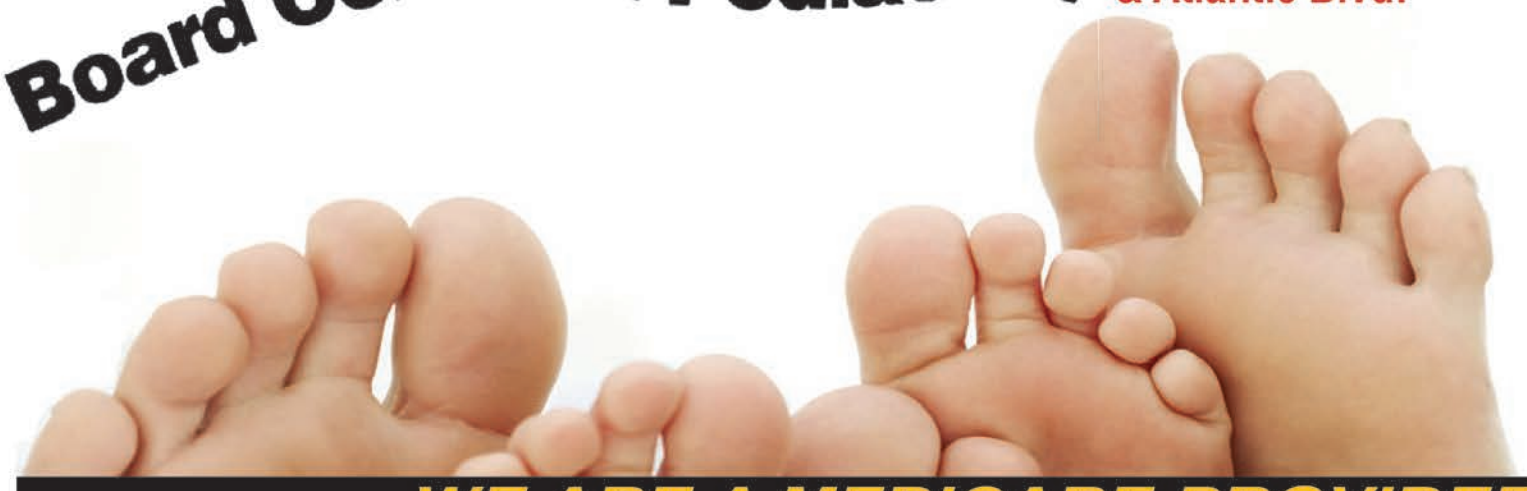

Dr. Daniel S. Brandwein, P.A.
Diplomate American Board of Podiatric Surgery
Fellow American College of Foot & Ankle Surgery

WE ARE A MEDICARE PROVIDER

COMPLETE SURGICAL & NON-SURGICAL CARE FOR:

- Ingrown & Fungus Nails
- Heel Spurs & Arch Pain
- Warts, Corns & Calluses
- Bunions & Hammer Toes
- Diabetic Foot Ulcers
- Orthotics/Sports Medicine

We Specialize In Physical Therapy

We Accept Aetna, Cigna, United and Many More
Walk-Ins Welcome • 24 Hour Emergency Care

FREE EXAM & CONSULTATION
(X-Rays Not Included)
up to a $175.00 VALUE
*First Time Patients Only

TEL: (954) 984-7500
website: drdanbrandwein.com

Palm Aire Marketplace
159 S. Pompano Parkway
Pompano Beach, FL 33069
Hours: 8:00 a.m. – 4:00 p.m.

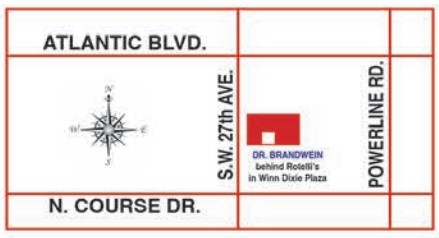

fax: (954) 984-8884 • email: feetdoc@aol.com

BEST Ind. GMI® Since 1968

WINDOWS - DOORS - SHUTTERS
HURRICANE PROTECTION

Call today for a free Home Evaluation

(954) 797 - 0797
Monday - Friday
8:00am - 5:00 pm

Also available: window and door parts for do-it-yourself projects, as well as window screens and custom cut glass.

Enjoy
THE OUTDOORS...INDOORS!
IN A BEAUTIFUL YEAR-ROUND SUNROOM!

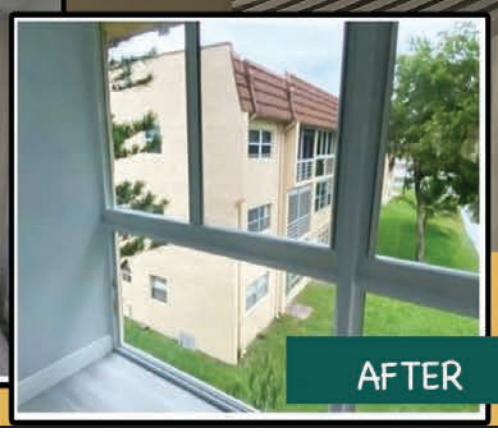

IMPACT WINDOWS AND DOORS

Licensed & Insured - 05-G11765-X

OVER 55 YEARS SERVING THE BROWARD COMMUNITY

WWW.GMDOORWINDOWANDSCREEN.COM
SERVICEGM@GMDWS.COM

INJURED ?

- AUTO ACCIDENTS
- NURSING HOME NEGLECT
- MEDICAL MALPRACTICE
- WORKER'S COMPENSATION
- WRONGFUL DEATH
- SLIP & FALL

CHARLES COHEN

ATTORNEY AT LAW
OVER 25 YEARS OF EXPERIENCE

FREE CONSULTATION

954-749-3330

Se Habla Español

WE WILL COME TO YOUR HOME OR HOSPITAL

Nou Palé Kréyole

The hiring of a lawyer is an important decision that should not be based solely upon advertisements. Before you decide, ask me to send you free written information about my qualifications.

FAMILY OWNED & IN BUSINESS SINCE 2008

BIG BOSS JEWELRY & ANTIQUES INC

Formerly at The Festival Marketplace
COME VISIT OUR NEW STORE IN CORAL SPRINGS

EXPERT REPAIRS ON PREMISES!

FREE X-RAY ANALYSIS OF YOUR GOLD & SILVER WHILE YOU WAIT!

WE BUY

GOLD | SILVER | DIAMONDS | PLATINUM
WATCHES | GEMSTONES | DESIGNER PIECES

954-977-3355 | 10704 Wiles Road, Coral Springs
www.bigbossjewelryandpawn.com

Google Reviews

Are You Living With, Or Worried About Someone Suffering With Chronic Back Pain?

By Leading Back Pain Expert, Todd James

Do you, or someone you love, suffer with back pain? Does the pain get worse when you stand or walk? Do you experience pain, numbness or tingling into your butt or down your leg? Do you have pain when you sit for long periods or drive? Are you afraid your pain will get worse if you don't do anything about it? Has the pain gotten so bad, that you avoid many activities that you used to enjoy?

If you are 55+ and answered **YES** to any of these questions, then please read on because I have some special information about relief of your back pain.

It's a shame so many people think their options for dealing with back pain are rest, pain killers, or maybe worse, injections or even surgery. Often these solutions are only temporary, because they don't address the true cause of your back pain, but just mask the symptoms. Others believe there is nothing that can be done, and they will just have to suffer through the pain.

If you or someone you love is experiencing back pain and are wondering if you are doing the right things for your back, I would like to offer a free guide I have created to answer those questions. In this guide, **Erasing Back Pain:** How to Avoid the 9 Most Painful Mistakes and What You Should Be Doing Instead, you will find information about what will not help ease your back pain and how to make the right choices to get you out of back pain and on the road to enjoying an active, healthy lifestyle again.

I'm Todd James, Physical Therapist and I have been helping 1000s of people 55+ over the last 2 decades find quick, natural, long lasting relief from back pain. I've put together this guide because in easing your back pain it's not just about doing the right things, but also about avoiding the wrong things. When you choose the right path, your recovery from back pain will be much more effective.

If you are currently held back from getting a good night's sleep, being able to walk with friends, getting out on the golf course, or playing with the grand-kids, I invite you to visit **www.coconutcreektherapy.com/backpain** to claim your free guide. If you prefer, give us a call at **954-972-1200** and we'll be happy to assist you.

Don't let back pain take the joy out of your life. Get started on your path to a pain free active life!

Monday Night Dance & Social Club
Wynmoor Ballroom

EVERY Monday Night **EVERYONE Welcome**

6:30 until 9:30 (FREE DANCE LESSONS 6:50-7:20)
JOIN — Dues $10.00 a year * $2.00 each week * Guests $5.00

JANUARY 2026

January 5 **No Dance** *Room not available*

January 12 **SAMBA** w/ Patty Medina

...also UGLY SHIRT night

January 19 **DISCO NIGHT**

w/ Karen Beckman + Dance Team

January 26 **BELLY DANCE LINE DANCE** w/ Susan Baladi + Team

Wynmoor Short Film Festival

Wynmoor Short Film Festival Club
Announces 6th Annual Short Film Fest!

✯ OPENING NIGHT ✯ March 20, 2026 ✯

✯ Films: 7:00 p.m. to 8:30 p.m. ✯
Country Club Lecture Hall

Wine and Popcorn Reception:
8:30 p.m. to 10:00 p.m.
Country Club Ballroom

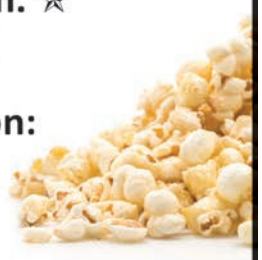

✯ MATINEE ENCORE ✯ March 21, 2026 ✯

✯ Films: 2:00 p.m. to 3:30 p.m. ✯
Country Club Lecture Hall

Wine and Popcorn Reception:
3:30 p.m. to 5:00 p.m.
Country Club Ballroom

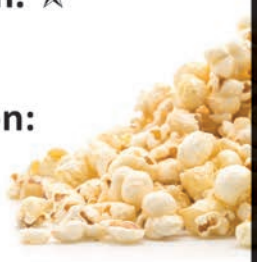

Dress in "Your best!!"

Bring your camera and we will take a photo on the Red Carpet

Purchase tickets in the Country Club Library
Wednesdays 2:00 p.m. - 4:00 p.m.
Beginning February 4, 2026

BREATHE CLEAN AIR NOW!!!

AIR DUCT CLEANING
Wynmoor Residents
ONLY $140
"Ask" about your FREE Gift & our Package Specials
(Maximum 8 vents)
(Reg. $35 per vent)
(additional charges may apply for mold and/or smoke damage)

AIR DUCT CLEANING
Our Complete Procedure includes:
Remove/Clean Air Registers
Vacuum out the entire system & intake (where air filter is located) with a commercial hepa vacuum
Sanitize system with an EPA registered disinfectant and re-install vents for proper air flow

Our Company has been family owned and operated providing professional on-time service for Wynmoor residents since 1992. We are licensed and insured, offering a multitude of products/services: Air Duct Cleaning, Air Filtration/Purification & Water Purification.

As always, we provide FREE Consultations

Ask for Michael Prisciantelli

BASSETT SERVICES
(954) 974-0238

1/2024 rev

"ENHANCE YOUR QUALITY OF LIFE"

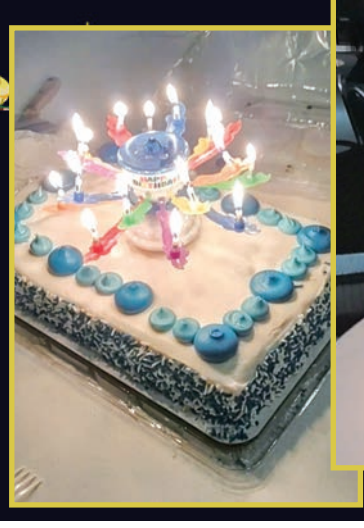

Monday Night Dance & Social Club

By Tamara Tresniowski

Our big event in November was our New Year's Party featuring Street Talk Band. We also celebrated Sid Einbinder's birthday.

MULTIMED FLORIDA

Primary Care
Doctors Office

MULTIMED FLORIDA

Meet Your Providers

Michael Funk, MD
Cardiology and Internal Medicine

Yasmin Siddiqui, DO
Cardiology and Internal Medicine

Vivian Aguiar, MD
Internal Medicine

Samuel Harris, DO
Internal Medicine

Natasha Tate, ARNP
Cardiology and Internal Medicine

PREFERRED CARE PARTNERS & NETWORK

MEDICARE WITH SUPPLEMENTS

CIGNA, AVMED, AETNA, UNITED, HUMANA PPO (ONLY)

Seeing Patients **Monday** to **Friday 8**am **- 5**pm

- Same Day Appointments
- Blood Drawn In-office
- Diagnostic General And Heart Ultrasound Testing Available

1001 Wynmoor Cir • Coconut Creek, FL 33066

(954) 840-0530

www.multimedfl.com

Appreciating Fine Nature Theme Paintings At The Lenbach Haus In Munich

By Barry Isaac

During my recent visit to Munich, I spent an enriching day at the Lenbach Haus located near Munich's Central Train Station, Hauptbahnhof. This art museum is housed in the former villa of Franz Von Lenbach, a prominent 19th Century German Painter. At the Lenbach Haus, I devoted much of my attention to the study of German Paintings with Nature as the subject matter produced by 19th Century and early 20th Century German Painters. These German Painters emphasized the beauty of Nature and Individualism. At the Lenbach Haus, many of the giants of German Romantic Painting were very well represented. I saw these works in the current exhibit, "What Threatens To Disappear Becomes An Image Man-Nature-Art." Early, before 1850 German Romantic Painters with fine oil paintings on canvas on display included; Johan Georg Von Dillis' "Hirschgarten Near Munich," in 2025, this enormous beer garden still exists in the Laim district of Munich, Wilhelm Von Kobell's "After The Hunt on Lake Constance," Carl Rottmann's "Foothills Near Murnau," Max Joseph Wagenbauer's "Alpine Landscape With Kampenrand," Albrecht Adam's "Mountain Landscape With Ploughing Farmer," Heinrich Burkel's "Traces of Carriage in Field," Norwegian born, Johan Christian Dahl's "Game at Gudden Near Dresden," Wilhelm Hertling's "Sunny Meadow," and Christian Ernst Morganstern's "Lake Starnberg." The works of these German Painters that I mentioned had a major influence on America's Hudson School Painters such as; Thomas Cole and Asher Durand. I also saw wonderful French Barbizon Landscape Paintings at this exhibit by Camille Corot, Jules Dupre, and Theodore Rousseau.

From the second half of the 19th Century, I saw fine German romantic theme paintings on display by Thomas Theodore Heine, "Angler," Carl Spitzweg "Resting Walkers," famous German Painter also known for whimsical genre paintings, and Roland Riemenschmid, "In Free Nature." German Romanticism is also associated with the music of Richard Wagner, Robert Schumann, Clara Schumann-all were residents of Leipzig, during their lifetime. German Romanticism is associated with the writings of Goethe. At this exhibit, I didn't see any paintings by Caspar David Friederich, the iconic German Master of Romantic Theme Painting. However, the Alte Pinakothek which is very close to the Lenbach Haus has 2 fantastic Friederichs on display.

At this exhibit, I saw excellent Nature Theme Paintings produced in thew early 20th Century by these painters associated with German Expressionism and\or the Blue Rider School including Gabriele Munter "Study of Landscape, Hills and Bushes," Alexei Jawlensky, Wassily Kandinsky "Trees in Snow," and Lovis Corinth "Lake Walchensee By Moonlight." During the time of the Nazi Regime in Germany, paintings by Gabrielle Munter, Wassily Kandinsky, Alexei Jawlensky and Lovis Corinth were labelled "Degenerate" by the Nazi Party and outlawed, after the "Degenerate Art Show" held at the Haus of Art on Prinzerefenstrasse in Munich in 1933.

In closing at the Lenbach Haus, the works of Art are labelled in English as well as German. The curatorial work of the staff was wunderbar. The Lenbach Haus also emphasizes the Blue Rider School Painters, including Franz Marc "Blue Horses" and Marianne Werefkin, in addition to Munter, Jawlensky, Kandinsky, and Coriinth.

Christian Ernst Morganstern's "Starnberger Lake"

Lovis Corinth "Lake Walchinsee by Moonlight"

Wilhelm Kobell "On The Gaisalm"

BUILT RITE DESIGNS

35+ YEARS SERVING WYNMOOR RESIDENTS

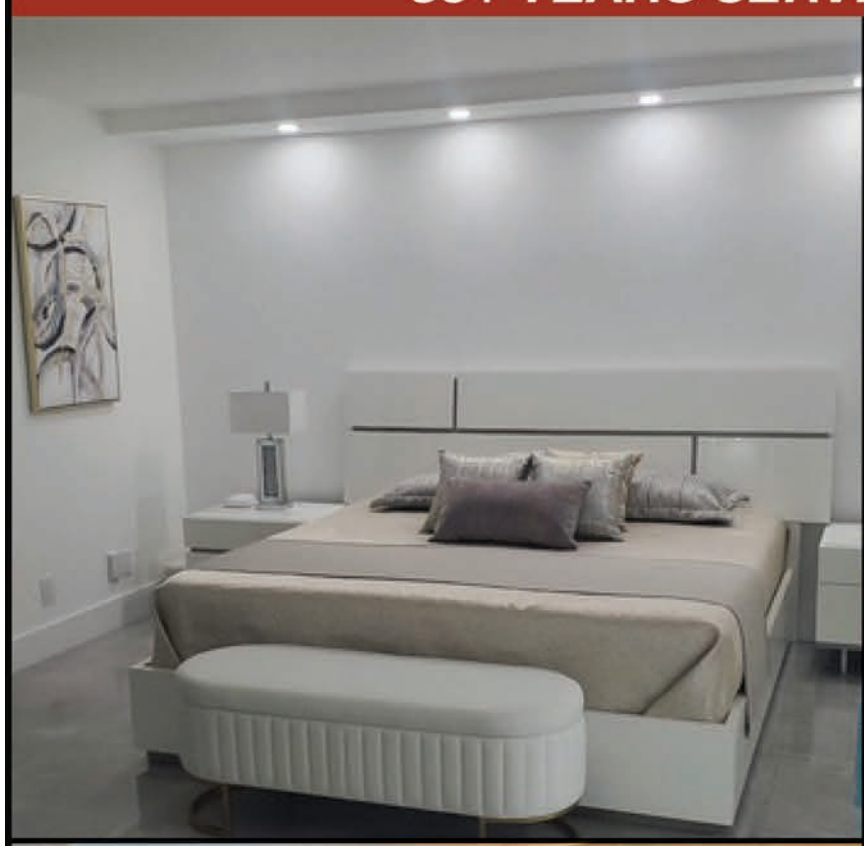

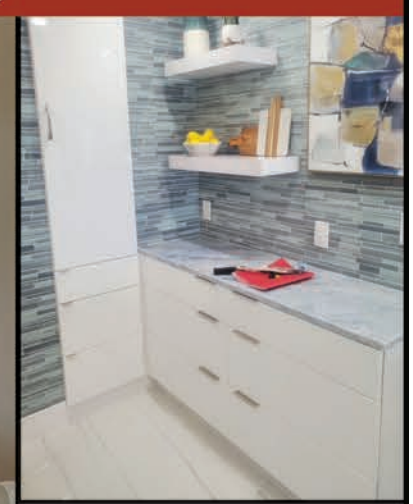

THOUSANDS OF HAPPY CLIENTS IN WYNMOOR

- Custom Kitchens
- Kitchen Remodeling
- Bathroom Remodeling
- Plumbing
- Flooring
- Quartz/Granite
- Painting
- Custom Wall Units

USA MADE - IN OUR MARGATE FACILITY

ACTUAL WYNMOOR RENOVATIONS SHOWN ABOVE

BUILT RITE
DESIGN CENTER

Our Team Has Over 75 Years Combined Experience

~Visit Our Showroom~

1479 Banks Road
Margate, FL 33063
954.977.4805
954.790.4740

Homestead Exemptions Automatically Renew

After your initial application for Homestead Exemption has been approved, this exemption automatically renews each year unless there is a change of ownership or eligible use of your homesteaded property. Each January, our office mails a Homestead Exemption Renewal Receipt and "Change Order" card to all Homesteaded properties. Florida law requires the property owner to notify the Property Appraiser of any change which may affect homestead eligibility. This "Change Order" card provides an easy way to communicate any important changes to our office.

If there are NO changes to the use and/or ownership of your property, simply keep the card as your receipt that your Homestead Exemption has automatically renewed for another year. However, if there are changes, please mark the Change Order accordingly and return it to our office.

If your name is not printed in the "HOMESTEADED OWNERS" section on this card, it means you are not protected by Homestead Exemption at this property. You may be on title to your property, but you are not receiving Homestead Exemption. If you are eligible for Homestead Exemption on this property, but your name is not listed in the Homesteaded Owners section of the renewal you must complete your own Homestead Exemption application. Please visit our website at web.bcpa.net to apply for the 2026 Homestead Exemption.

If you are a co-owner, surviving spouse, trust beneficiary or otherwise believe you are eligible for this exemption, you must file your own Homestead Exemption application to receive the benefit. If you have any questions relating to the death of the owner, the Change Order card or need assistance with filing for Homestead or other tax-saving exemptions, please visit our website at web.bcpa.net or contact our Customer Service Department at 954-357-6830.

Where Did My Portability Savings Go?

A portability deduction is only posted to your property record page in the first year you receive your new Homestead Exemption. The portability savings from the first year form the basis of your new Save Our Homes (SOH) Value on a going forward basis and -- in subsequent years -- will rise or fall based upon market value changes and the SOH cap, as your new Save Our Homes value has incorporated your portability savings. When our website is updated to display subsequent year property values, your portability deduction is no longer shown independently because it is already factored into your new Assessed/Save Our Homes Value.

If my office can ever be of assistance to you, please do not hesitate to contact me directly at martykiar@bcpa.net.

DR. LAUREN ZIPES. DPM
Board Certified
FOOT and ANKLE SPECIALIST
5432 West Sample Road • Margate, Florida 33073
(954) 979-9795
House Calls Available
Open 5 days a week • Located in Peppertree Plaza

DR. LAUREN ZIPES, DPM
• Toenail & Foot Fungus
• Ingrown Toenails
• Custom Orthotics
• Circulation & Nerve Problems
• Bunions & Hammertoes
• Wound Care
• Corns & Calluses
• Ankle Pain
• Diabetic Foot Care
• Foot Surgery
• Warts
• Sprains & Fractures
We will get you back on your feet!

TOP Self Storage.com
50% OFF THREE MONTHS!*
2855 Dr. Martin King Boulevard • Pompano Beach, FL 33069
954-399-5987
*While supplies last

PS The Handyman

We do the job you won't do.

Fix the Switch, Change a Bulb
Install Fixtures, Shelving, Pictures and
Mirrors Hung, Put Furniture Together, Caulking
Grouting, Replace Water & Air Filters
Install Safety Bars, Disposals, Toilet Repair
Install & Replace Smoke Detectors

GROUT MAN

Specializing in Grouting & Caulking

- *Tiles Reset and Replaced*
- *Showers*
- *Tubs*
- *Floors*
- *Sealing*

Call Today

954-892-1876

MEDICARE
done your way

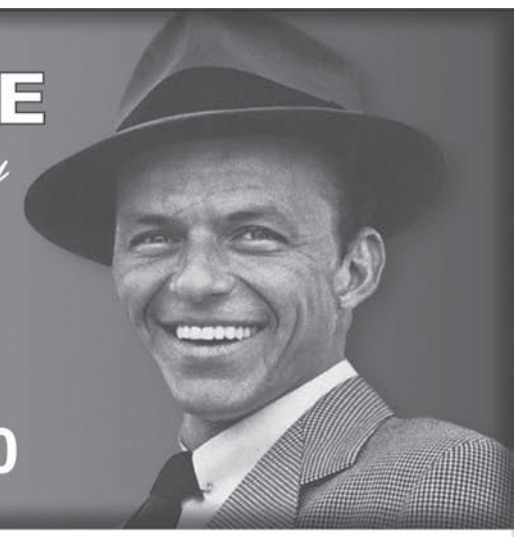

iWill Advisors
Medicare Solutions

954-753-8080

Confused about your Medicare options?

Call us today for a FREE, no obligation education on ALL of your MEDICARE options

954-753-8080

We represent carriers like...

* AARP
* UNITED
* AETNA
* COVENTRY
* OPTIMUM
* PREFERRED CARE
* HUMANA
* WELLCARE
* CARE PLUS
* SILVER SCRIPTS
* UNITED AMERICAN
* AND MORE

Family owned and operated for 40 years!

7351 Wiles Road Suite #106 Coral Springs, FL 33067

OPEN ENROLLMENT FOR MEDICARE IS OCT. 15 - DEC. 7

Serving Tri County Area Since 1983

PLUMBING PROBLEMS?

"DON'T GET MAD, GET MOODY"

Moody Plumbing Inc

Family Owned & Operated

ALL SEWER & DRAIN SERVICES

Residential & Commercial

www.moodyplumbing.com

WE SERVICE ALL YOUR PLUMBING NEEDS!

- Clogged Drains
- Faucets & Toilets
- Jet Sewer Cleaning
- Leak Searches
- Backflow Preventers- Installation & Certifications
- Water Heaters
- Remodeling & Additions
- Disposals
- TV Camera Inspections
- Shower Pans

Call Us First...

954-972-1079
Toll Free
1-877-80MOODY (66639)

Quality Service At Reasonable Prices!

24 HOUR - 7 DAYS ~ EMERGENCY SERVICE

"CUSTOMER SERVICE IS OUR #1 PRIORITY"

ALL OUR WORK IS GUARANTEED

VISA MasterCard DISCOVER AMERICAN EXPRESS

Licensed & Insured
State Lic. CFC057434

ATTENTION WYNMOOR RESIDENTS

10% OFF TAX RETURN PREPARATION WITH THIS AD*

**** CONFIDENTIAL $$$$$ PROMPT $$$$$ COURTEOUS ****

INCOME TAX RETURN PREPARATION

LARRY KARLIN

IRS Registered Tax Preparer
Authorized *e-file* Provider
PHONE: (954) 971-0800
(561) 289-0800
LARRYKARLIN@GMAIL.COM

IN-HOME APPOINTMENTS ARE AVAILABLE
MY 23rd YEAR IN WYNMOOR

$$$$

Monday Night Dance & Social Club

By Tamara Tresniowski

Island Night

Serenity Massage

CMT, Certified Health Coach

A blend of Therapeutic Massage and Assisted Stretching

Our services include:

- Deep Tissue Massage
- Swedish Massage
- Sports Massage
- Ashiatsu Massage
- Thai Massage

Available at Your Location or Mine!

Call For Appointment

239-560-3442

susan.austin58.sa@gmail.com

wynmoor resident

Donald Buikus

Attorney at Law

1402 North State Road 7 • Margate, Florida

(954) 974-2704

REAL ESTATE CLOSINGS
TITLE INSURANCE, PROBATE, WILLS

REASONABLE FEES

Real Estate Closings	$695.00
Quit Claim Deed	$195.00
Single Simple Will	$150.00
Durable Power of Attorney	$195.00
Living Will	$ 75.00
Probate	Call for Price

Plus costs, recording fees, filing fees or title insurance premiums

The hiring of a lawyer is an important decision that should not be based solely on advertisements. Before you decide, ask us to send you free written information regarding our qualification and experience.

MIKE'S AUTO REPAIR

• FOREIGN • COMPLETE AUTO REPAIR • DOMESTIC •

SERVICING WYNMOOR RESIDENTS SINCE 1985

MIKE POVICH
ASE MASTER TECH

FAMILY OWNED & OPERATED

FROM BASIC REPAIRS TO COMPLEX DIAGNOSTICS WE DO IT ALL!

A/C CHECK
Please Call For Current Prices

OIL CHANGE & FILTER
Please Call For Current Prices

ASA®
Automotive Service Association® MEMBER

WE CAN DO YOUR SCHEDULED MAINTAINENCE AND SAVE YOU $$
30,000 - 60,000 - 90,000 MILE SERVICES

MOST EXTENDED WARRANTIES ACCEPTED

1931-1933 MEARS PKWY. • MARGATE

(954) 973-9589

DEED FRAUD IS REAL
DON'T BE A VICTIM

Deed fraud occurs when a property deed or title transfer is executed and recorded illegally without the authorization or knowledge of the true and present owner.

Criminals can record fraudulent deeds transferring ownership and then try to mortgage, sell, or rent your property.

Protect your property with

OWNER ALERT

A free service that notifies you if a deed changing ownership of your property has been received by the Broward County Property Appraiser

SCAN THIS QR CODE WITH YOUR PHONE'S CAMERA TO SIGN UP OR VISIT OUR WEBSITE AT
WEB.BCPA.NET/OWNERALERT

MARTY KIAR BROWARD COUNTY PROPERTY APPRAISER

(954) 357-5579
web.bcpa.net
@MartyKiarBCPA

MARTY KIAR BROWARD COUNTY PROPERTY APPRAISER

Broward County Property Appraiser's Office
115 S. Andrews Avenue, Room 111
Fort Lauderdale, Florida 33301
954.357.6830 Fax: 954.357.8474
web.bcpa.net

Owner Alert Registration Form

Parcel ID: _____

Property Owner: _____

Property Address: _____

_____

Email address: _____

Phone number: _____

Signature: _____

Legal Disclaimer:

Ownership records are changed based on deeds recorded with the Broward County Records Division. BCPA has no legal authority to determine whether a deed is fraudulent. If you believe a deed recorded on your property is fraudulent, you should notify law enforcement and seek the guidance of an attorney to determine if a quiet title lawsuit is an available remedy. Please also notify the BCPA's Department of Professional Standards and Compliance at 954-357-5494 as our office frequently assists local law enforcement agencies as it relates to fraudulent property transfers. BCPA has no legal authority to determine who has the better title to property if the public records conflict as to ownership. BCPA is furnishing you this information without warranty, express or implied, of merchantability, fitness, fitness for any particular purpose, or accuracy.

GRIEVING and LOSS

Understanding Helps Coping

By Diana Guerrero-Cohen, Ph.D.

Diana Guerrero-Cohen is a Clinical Psychologist and Wynmoor Resident

My mother died last year at the age of 87. She had always lived with us and died, as she had wished—peacefully in her sleep with us by her side. For decades, we provided her with love, joy, dignity, respect, physical and emotional comfort. As a daughter, I could not have wished for a better life or death for my mother. Nevertheless, losing her caused me the unimaginably intense pain of grief.

Grief is a natural, complex response to significant loss. It's the suffering we feel when someone or something you love is taken away. The pain of loss can feel intense and overwhelming, disrupting our physical and mental health as well as our behavior. **Bereavement**, the death of a loved one, is the most common cause of intense grief, but any meaningful loss can trigger it. It is a deeply personal experience and differs among people and types of losses.

Types of loss are diverse. **Tangible** losses include death of a relative, friend or pet. As we age, we might lose health or physical or mental abilities. Divorce, estrangement, or the end of a friendship or romantic relationship are tangible losses as well as the loss of a home, a job, income or property.

There are also **intangible** losses. "Empty nest syndrome" can be the loss of identity as a parent. Retirement or unemployment can seem like a loss of professional identity, social position, or purpose. Other intangible losses can include loss of autonomy and independence related to aging or infirmity; loss of personal goals or dreams as yesterdays outnumber tomorrows; loss of safety or trust if we are victims of a crime, a scam or an accident. Loss of a sense of justice, or spiritual or foundational beliefs are intangible losses that can cause intense grief.

There is no "grief hierarchy" where one loss should trigger a deeper grief reaction than another loss. Whatever loss you have suffered, there is no right or wrong way to grieve. There should be no shame and no timetable for the feelings of pain after the loss. If the person, pet, relationship, physical possession, or situation was significant to you, it's normal to grieve the loss you're experiencing. Whatever the cause of your grief, though, there are healthy ways to cope with the pain.

To process grief healthily, **acknowledge your feelings and express your emotions.** Share stories and feelings with trusted friends, family, or support groups; write down your thoughts to channel emotions and track progress; use art, music, or dance to express what words can't. **Prioritize self-care** by trying to keep a regular sleeping schedule; eat nutritious, regular meals and hydrate; exercise; take nature walks. **Seek support & connection** with understanding friends and family; join support groups which offer a safe space with people who understand. **Professional help** with therapy or counseling can provide tools for coping with complex grief. **Move forward** and find new routines, activities or ways to honor your loved one. Most of all, **be patient**. Understand that healing takes time. Ups and downs are to be expected.

You may have heard about the "five stages of grief." These were first described in 1969, psychiatrist Dr. Elisabeth Kübler-Ross in her classic book on Death and Dying. The "stages" were based on interviews of patients who were dying from terminal illness. Dr. Kübler-Ross observed that dying people were grieving because their lives were coming to an end and described how they came to terms with their impending mortality.

In their simplest form the five stages are:

1. **DENIAL**: *"This can't be happening. The doctors are wrong"*
2. **ANGER**: *"This is so unfair. Who is to blame? God/fate/doctors let me down"*
3. **BARGAINING**: *"Can't I fix this? Make this not happen, and in return I will ____"*
4. **DEPRESSION:** *"I'm so sad thinking of all I'll be missing and those who will miss me"*
5. **ACCEPTANCE**: *"I'm at peace with what happened. This is my fate, my destiny"*

The book was so popular and the ideas so simple, many people have generalized these stages to losses and negative life changes other than impending death. Although these "stages" have a certain degree of common sense, research shows that grieving is a far more complex and unpredictable experience.

Today, most mental health professionals do not consider the "Five Stages of Grief" as a relevant or accurate model for all types of losses. People may experience them out of order, skip them, or revisit them. In fact, some people resolve their grief without going through *any* of these stages. Dr. Kübler-Ross herself never intended for these stages to be a rigid framework that applies to everyone who mourns. In her last book

Continued on page 40

Admiral Sue
AT YOUR SERVICE!
Dependable Driver and Wynmoor Resident!
Book your one-way or round-trip with confidence!
Airports:
• Fort Lauderdale
• Miami
• West Palm Beach
Cruise Ports:
• Port Everglades
• Port of Miami or Port of Palm Beach

Call 754-204-1248
For Rates and Reservations
Or email me at:
admiralsue722@gmail.com

CONDO CLEANERS
Trustworthy
Reliable
Hardworking
Karen Greenfield
516-410-5181
Wynmoor Resident

America's Finest Painting
SPECIAL 20% OFF your total contract
• Painting & Decorating
• Install Tile or Wood Flooring
• Remove & Replace Old-Style Kitchen Ceilings
• Cabinet Restoration from $1299 inc/hardware
• Modern Doors & Baseboards Installed
• Update Your Mirrors & Medicine Cabinets
• All Handyman Services
NO JOB TOO SMALL
Fb.me/Americafinestpaintingcompany
Licensed & Insured CC#15-P-18543X
GEORGE
(954) 675-9655

Puzzles and Games

Solutions on page 66

Crossword Puzzle

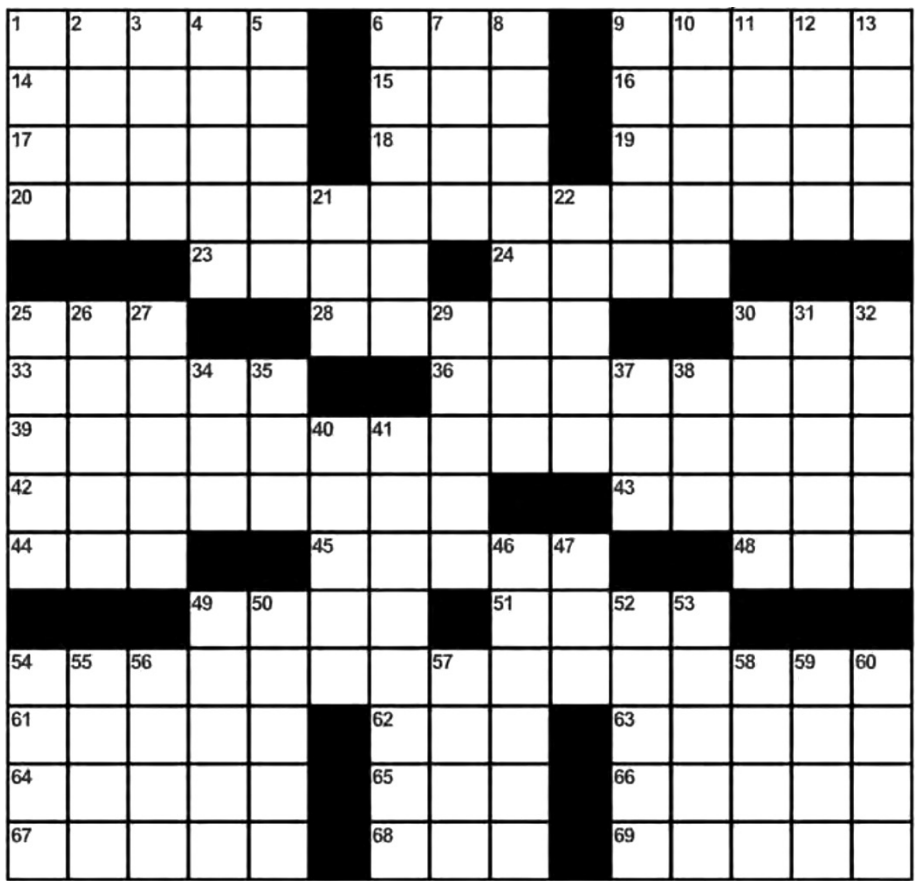

Across

1) Works on, as a bone
6) Lapidarist's item
9) Sidewinder, for one
14) African antelope (Var.)
15) In-flight info, for short
16) Maxims
17) Buzzing
18) Big jerk
19) Tracks
20) Group that disagrees with the majority
23) Genuflecting joint
24) "Anything_?"
25) Com holder
28) Make blank
30) Economist's concern (Abbr.)
33) Dispatch boat
36) Raccoon's cousin
39) Abraham Lincoln was a member ofit
42) Kind ofbathing suit
43) Beyond the fringe
44) It's taken for trips
45) May 8, 1945
48) Vert. counterpart
49) Working description
5 l) Get the better of
54) Where one is out of character?
61) Stevie Wonder's "My Cherie "
62) _ de toilette
63) Musical drama
64) Tablelands
65) Major network
66) Concerning the kidneys
67) Battery's positive pole
68) Gymnast's surface
69) Overused theme

DOWN

1) Pleased
2) Legalese for "unless"
3) Play things
4) Type ofbroom
5) Police car warning
6) Go-_ (achiever)
7) Decorative sewing case
8) Kind ofmilk (with "of')
9) Feeds, as hogs
10) Starbursts
11) Thickening agent
12) Bagpiper's wear
13) "Duck soup!"
21) Originally named
22) Actress Close
25) "Deck the Halls," e.g.
26) Hot spots
27) Man or ostrich, e.g.
29) Followed a missile's path
30) Brooks ofmusic
31) Rocket fuel ingredient, for short
32) One carrying on a trade
34) Eat in the evening
35) Part ofa geisha's attire
37) U.S. publications grp.
38) Ancient cross
40) Flood control
41) Banana split ingredient
46) Make off with
47) "_-haw!" (cowboy's cry)
49) Group ofcheerleaders
50) Competitor's share
52) Wear with flair
53) Become narrow
54) Papa's mate
55) Prayer's end
56) Not too hot
57) Four-line rhyme scheme
58) Where no one eats their chips?
59) Golfhazard
60) Harvard rival

Binox

				O	
					X
	O				
			X	X	
	X		X	X	

© 2023 krazydad.com

The finished puzzle should be filled with Xs and Os. Horizontally and vertically, there should never be a continuous run of the same symbol longer than 2. There are an equal number of Xs and Os in each row and column. All rows are unique. All columns are unique, too.

Sudoku

							6	
		8	3			7		
	9	1						
							8	1
6			7			5		3
		5		4				2
3			9				2	
	2			8	6		4	
		9		7				

Use your logic to find the correct number for each square. When finished, all nine rows across, all nine columns down and all nine 8-by-8 boxes must contain all nine numbers, 1 through 9 with no repeats.

Types of Music

Find and circle all of the words that are hidden in the grid.
The remaining letters spell an additional item.

A	R	O	T	A	V	E	L	E	G	S	C	L	S	T	E	U
H	E	B	E	B	O	P	M	R	B	I	W	N	E	X	M	R
S	P	V	V	B	R	L	U	A	S	L	A	I	P	N	I	B
I	O	K	I	A	R	N	A	U	R	E	U	E	N	M	D	A
R	P	C	T	S	G	A	M	C	L	I	R	E	A	G	D	N
I	O	O	A	E	S	P	Z	R	I	I	A	M	S	A	L	B
Y	R	R	N	P	O	E	O	I	M	P	B	C	E	F	E	O
S	U	K	R	P	O	W	R	E	L	O	O	G	H	R	E	S
P	E	L	E	T	E	W	N	G	L	I	A	R	O	I	A	S
Y	T	O	T	N	E	T	O	L	O	W	A	P	T	C	S	A
G	Y	F	L	S	A	C	Y	O	E	R	E	N	I	A	T	N
R	R	C	A	L	U	W	H	N	D	R	P	V	F	N	E	O
E	T	I	L	L	O	R	D	N	A	K	C	O	R	U	R	V
G	N	T	E	O	R	O	F	P	O	H	P	I	R	T	N	A
G	U	L	D	S	A	L	S	A	C	I	D	J	A	Z	Z	K
A	O	E	Z	Y	D	E	C	O	C	R	E	B	M	A	H	C
E	C	C	L	A	S	S	I	C	A	L	E	P	S	O	G	K

ACAPELLA
ACID ROCK
ACOUSTIC
AMBIENT
AVANT-GARDE
BIG BAND
BLUEGRASS
BROADWAY
CABARET
CHORAL
CHRISTMAS
CLASSIC ROCK
DANCE
DISCO
ELECTRONICA
FLAMENCO
FOLK
GANGSTA RAP
GOTHIC
HEAVY METAL
HIP HOP
INDIAN
INDIE
JAZZ
LATIN MUSIC
LOUNGE
MERENGUE
MEXICAN
NEW WAVE
POLKA
PSYCHEDELIC
PUNK
ROCKABILLY
SAMBA
SOUL
TANGO
WALTZ
WORLD

Fervently Trying To Fight Racism & Antisemitism

Robert Wolf M.D., grew up as the only child of Ervin and Judit Wolf. Their stories of their escape from communist Hungary, and his father's tragic history of escaping the Nazis twice but having his own parents deported to Auschwitz, inspired Robert to document his parents' tales and share those stories with Jewish groups and others throughout the United States. In "Not a Real Enemy," Robert shares his family saga-and the forgotten history of the nearly half million Hungarian Jews who were deported and killed during the Holocaust-through an epic and inspiring tale of daring escapes, terrifying oppression, tragedy, and triumph. I am donating 10% of my proceeds to the U.S. Holocaust Memorial Museum in Washington, DC (USHMM) in honor of my late parents, both Holocaust survivors. They were Holocaust and history educators throughout their lives in the free world.

Critically Acclaimed Book
"Not a Real Enemy: The True Story of a Hungarian Jewish Man's Fight for Freedom"

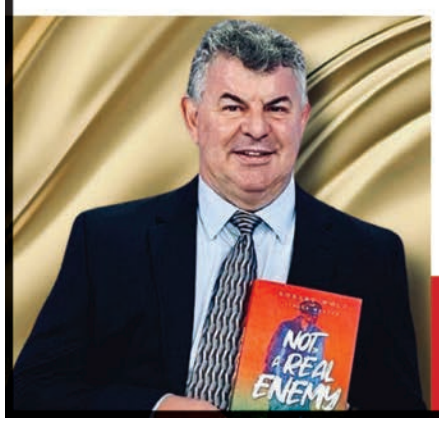

Robert Wolf
RobertJWolfMD.com

To purchase a signed copy, email me at Robert@RobertJWolfMD.com or call/text (810) 287-3814

To purchase the book visit https://mybook.to/I3hEA5

Gerald's Deluxe

MOVING • PAINTING • HANDYMAN SERVICES

Express Moves

Fast Deliveries

Motorcycle & Bicycle Transport

Residential Painting [interior/exterior]

Bathtub Refinishing

Handyman Services:
- TV Installation
- Mirror & Picture Hanging
- Furniture Assembly
- Small Repairs

WHY US?
- Fair Pricing
- Personalized Service
- English/Spanish/Portuguese/Italian fluent

Gerald's Deluxe
(954) 371-6756

It's Tea Time

Have items you would like to discuss in person?

You'll have the opportunity to meet Administrator, ***Bruce Bandler****, Council Officers, including President* ***Jackie Railey*** *and Wynmoor Department Personnel.*

3:00 p.m. - 4:00 p.m.

Wednesdays at the Country Club Library

WYNMOOR

PHOTOGRAPHY CLUB

By Jennifer James

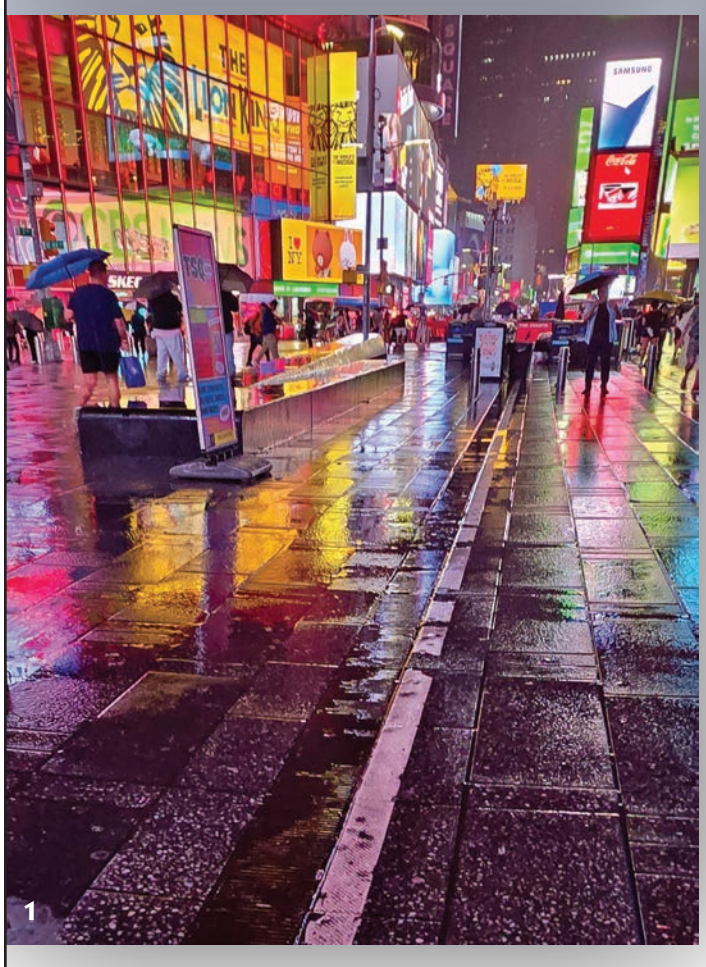

1 · Tamara Tresniowski
Times Square in the Rain

2 · Shel Geller
Chucky

3 · Steven Handshu
Day of the Dead

4 · Marsha Whipple
Outlet Welcome

5 · Jen James
Strutting

Service Calls Radio Dispatched To You
SUNSHINE lock and key
Family Owned and Operated
Licensed & Insured
All Service Calls Personally Handled By The Owner
Serving WYNMOOR and Broward Residents Over 30 Years
Master Key Specialist
Life-Member of A.L.O.A.
(Associated Locksmith's of America)
Call TERRY at 954-783-keys (5397)
WYNMOOR RESIDENTS ONLY
$10.00 OFF
EACH SERVICE CALL
MUST MENTION THIS COUPON AT TIME OF SERVICE.
Re-keying • Master-keying • Repairing
2 EXTRA KEYS WITH NEW LOCKS
All Major Brands of Security Locks
We Install Mailbox Locks, Safes and Padlocks
BE CAREFUL OF WHO IS CHANGING YOUR LOCKS

WE BUY CARS
TRUCKS - SUVS
GET UP TO $1000 MORE THAN CARMAX
Serving Broward, Palm Beach & Dade County
Convenient... We Come To You
Before you trade in your car, call us for a higher price!
Secure · Bonded · Licensed & Insured · References Provided
CALL ANYTIME (754) 600-1119

Dream Vacations SM Start Here
A CRUISEONE COMPANY

Make paradise your playground

Let Princess® show you a Caribbean that is easy to love and impossible to forget.

Set sail into the heart of the Caribbean with Princess, blending luxury, exploration and effortless elegance. You'll discover every corner of the Caribbean, from the sun-kissed sands of the Eastern Isles to the rich rhythms in the West and the untouched beauty of the Southern coastlines.

Whether you're drawn to hidden harbors, vibrant cultures or tranquil luxury, we take you there and turn your dream Caribbean vacation into an unforgettable reality. Discover breathtaking white sand beaches, crystal-clear blue seas and lush green jungles, all waiting for you to explore. Adventure one day and unwind on island time the next. It's your paradise... you choose how to play. And now, you can experience it all aboard Princess' newest Love Boats®, the Sun Princess® and Star Princess®.

We Are Wynmoor Residents!

Call Today: 954-227-7772

Seller of Travel Numbers CST 2006278-40 WA 601698664 IA655 F ST-35829 NV 2005-0073

Wynmoor
REAL ESTATE, LLC

WE ARE THE WYNMOOR EXPERTS!

REST EASY, KNOWING YOUR MOST VALUABLE ASSET IS IN GOOD HANDS!

Explore the Wynmoor Country Club Community in beautiful Coconut Creek, Florida.

Our exclusive Wynmoor Experts are committed to providing unparalleled real estate services to establish long term customer relationships. We are constantly pursuing new ideas to provide more effective ways to meet our customer's needs, Give us a call to speak to one of our Wynmoor Specialists!

954.969.9322
WYNMOORVILLAGE.COM

LIST YOUR SEASONAL & ANNUAL RENTALS WITH US!
We have tenants who are ready & eager to move in.

MEET YOUR WYNMOOR REAL ESTATE TEAM!

Gayle Serra
954.895.0525
Gayle Serra is a licensed Real Estate Agent with Signature International Real Estate, LLC

Bonnie Berg
305.978.2374
Bonnie Berg is a licensed Real Estate Agent with Wynmoor Real Estate, LLC

Robert "Bob" Solomon
561.376.7583
Robert Solomon is a licensed Real Estate Agent with Century Village Real Estate, LLC

WE ARE THE WYNMOOR EXPERTS!

Ben G. Schachter, Licensed Real Estate Broker | Wynmoor Real Esatate, LLC is a division of the Signature Real Estate Companies

LONGEST ESTABLISHED REALTOR AND TITLE AGENT EXCLUSIVELY IN WYNMOOR SINCE 1990

WYNMOOR INSIDER • JAN., 2026

MELANIE "MEL" FLEMING-MATOS
CALL/TEXT (954) 632-2116

- CLOSING AGENT for Register Title
- Multiple Listing Service
- Realtor.com and More
- Wynmoor Insider Newspaper
- Wynmoor News & Views
- International Exposure

Email: WynmoorExpert@Gmail.com

WYNMOOR RESIDENT

3303 ARUBA |ASKING $259,000
2/2 LUXURY W/DRYER, REMODELED, LAKE/GOLF/CLUB

3202 PORTOFINO |ASKING $185,000
2/2 REMODELED, TURN-KEY FURN, WIDE LAKE/GOLF

1803 ELEUTHERA |ASKING $148,800
2/2 W/DRYER IRIS, HURRICANE SHUTTERS, LAKE/POOL

2103 LUCAYA |ASKING $115,000
2/2 CORNER, LAMINATE FLRS, PLEXI-GLASS ENCL PATIO

2902 VICTORIA |ASKING $115,000
2/2 REMODELED, KITCHEN, FURN, WIDE GOLF/WATER

1902 BERMUDA |ASKING $109,000
1/1 FURN, REMODELED KIT+BATH, ENCL PATIO, LAKE

2305 LUCAYA |ASKING $84,900
2/2 LOWEST ON MARKET, TILE FLRS, ENCL PATIO, LAKE

★ RENTALS ★ RENTALS ★ RENTALS ★

1605 ABACO
$3,500/mo. Seasonal
$2,100/mo. Annual
2/2 IRIS, W/DRYER, UPDATED, TILE FLRS, POOL

1903 BERMUDA
$2,600/mo. Seasonal
$1,800/mo. Annual
2/2 REMODELED, LAMINATE FLRS, LAKE/FOUNTAIN

2101 LUCAYA
$2,100/mo. Annual
2/2 FURN CORNER, REMODELED KITCHEN, LAKE

Best Connections Realty, Inc.
Email: WynmoorExpert@gmail.com

Thinking about Selling, Buying or Renting?
Team Up with a Caring Professional!
MELANIE "MEL" FLEMING-MATOS

SOUTH FLORIDA WATER AND MOLD RESTORATION

Call Us Today

(954) 923-3340

WWW.WATERMOLD911.COM

In Business Over 30 Years!

Complete Renovation **Specialists**

Licensed General Contractor | Ready to Reconstruct Your Property

CGC#1535089

TRUSTED WYNMOOR CONTRACTOR FOR 17 YEARS!

Specials Available NOW For Wynmoor Residents

Remodel Services

We handle all paperwork for Wynmoor Architectural Department and City Permitting.

Custom Kitchens | Bathrooms | Countertops
Flooring | Drywall | Cabinetry | Electrical | Plumbing

Additional Services

A Trusted Leader in Mold Removal and Water Damage Remediation.

24/7 EMERGENCY SERVICE

Visit Our Showroom!

(954) 923-3340

PAT@WATERMOLD911.COM

1221 STIRLING ROAD, UNIT 113 DANIA BEACH, FL 33004

★★★★★

Recognized with 5 Star Ratings and accredited by the Better Business Bureau. Quality you can trust.

US Club

The Doobie Brothers And The EAGLES

Tribute Band

Tuesday
January 13, 2026

For paid up Members Only $7.00 pp

7:30 PM Ballroom

Doors open 6:30 PM

Learn About The Wonders of

Hadassah's Gandel Rehabilitation Center & Youth Aliyah Villages

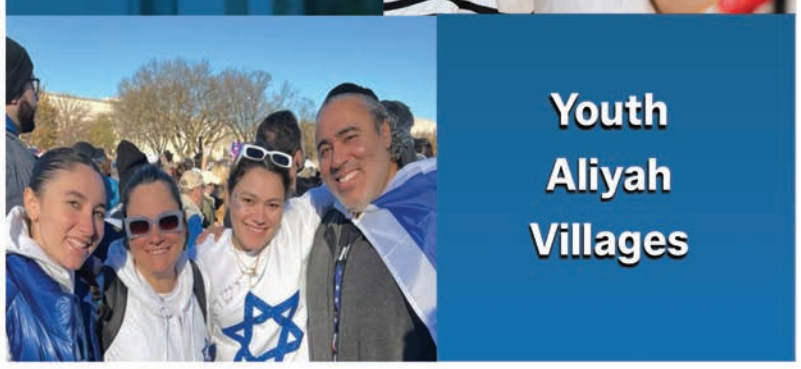

Welcome our guest speaker as she shares the Wonders of Hadassah!

Iris Sandberg

Hadassah FL Atlantic VP & National Assemby Member

For questions please contact:
Judy Goldman
Chapter President
954-610-9459

Wednesday, January 7, 2026
12:45 PM • West Wing
$5.00 donation

Please RSVP to:
Jgwynmoorhadassah@gmail.com

HADASSAH Wynmoor Chapter

Fair Market Value: $3.00. According to Hadassah policy, advanced registration and a signed participant release are required for all events.
©2025 Hadassah, The Women's Zionist Organization of America, Inc. Hadassah®, the H logo, and Hadassah the Power of Women Who Do are registered trademarks of Hadassah, The Women's Zionist Organization of America, Inc.

Turning 65 or new to Medicare?

I'm here to help you navigate Medicare in Florida

Call a licensed Humana sales agent

Isela Rebolledo-Perry
(954) 790-7203 (TTY: 711)
irebolledoperry@humana.com
I speak English and Spanish

If you're new to Medicare or have some questions, I'm here to help you make sense of it all. Reach out to me for personalized support throughout the process, from learning about your Medicare Advantage plan options to enrolling in the right plan for you. I even offer house calls, bringing info and answers into the comfort of your home.

Humana®

Y0040_GHHHXDHEN_25_SMAD_C

GRIEVING and LOSS

Understanding Helps Coping

Continued from page 31

before her death in 2004, she said of the five stages of grief: *"They were never meant to help tuck messy emotions into neat packages. They are responses to loss that many people have, but there is not a typical response to loss, as there is no typical loss. Our grieving is as individual as our lives."*

Bereavement is a highly individualized, complex and unpredictable process. Grief from any loss can be more or less severe. We can sometimes see grief in others but sometimes we can never know the pain or suffering someone else is feeling by how they behave in public. Although there is no timetable, difficult periods of grief should become less intense and shorter as time goes by, but it takes time to work through a loss. Even years after a loss, especially at special events and dates such as holidays and anniversaries, we may still experience a strong sense of grief.

Grieving relatives, friends and neighbors need our support. Follow that person's lead, and resist judging whether they seem to be dwelling in grief for too long or to be insufficiently sad. Offering practical help and an acknowledgment of loss are both positive actions. Many mourners want those around them to listen, ask questions, and share memories, thereby confirming the depth and validity of the griever's feelings and helping them heal. Sending cards or flowers; preparing food; providing childcare; doing household chores; contributing to a cause that is meaningful to the family; offering transportation are just some of the ways we can help.

Be available but don't impose. Sometimes, when people are grieving, they don't want to talk or listen. They simply want you to be there for them. Let the grieving person express the full range of their emotions. Be patient and understanding but not patronizing. Don't claim to know how the other person is feeling. Don't force the person to talk or share feelings. Don't be concerned about mentioning the deceased person's name or sharing a fond memory of the person while in the company of the bereaved. They, too, are thinking about their loved one. It's acceptable and natural to bring the name into conversation. Remember that grieving takes time and is a natural human process. No matter how much you want to "stop the hurt," the bereaved must endure the grieving process. Allow them time and care for them as they move through it.

book review

By Beatrice Horowitz

I Hear The Sirens In The Street

Adrian McKinty

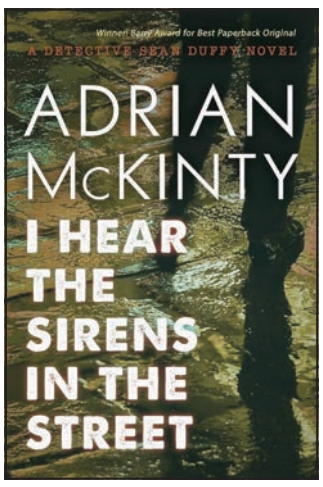

Sean Duffy is a Catholic peeler (policeman) in Protestant Ulster during the troubles in the 1980s, charged with solving murders amidst the chaos of that time. In this story, the second in the author's series about Mr. Duffy, he sets out to find the latest civilian killer, together with his staff of Matty McBride, who has recently grown a moustache and taken to affecting white jackets over white t-shirts, and McCrabban, a recent new father. The case here involves an American who has been dismembered and distributed across the landscape. His torso shows up in a suitcase found on the grounds of a factory in the town of Malice. It can be hard to separate political from personal violence in a place where the cops regularly check under their cars for IRA planted bombs before turning their ignition keys. Mr. McKinty grew up in Belfast, and the details ring true, even if I occasionally had trouble with the acronyms and the slang. Irish humor and Irish darkness dodge back and forth in the narrative, and the action gathers force to a satisfying ending. Five more books in the series: Will Sean find and keep true love, will he not be fired? Keep reading.

Not A Real Enemy

Robert Wolf

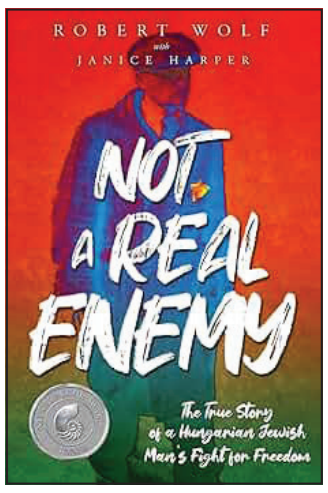

"Not a real enemy." This was the note left by a functionary in the confidential files of the Communist Party to describe Ervin Wolf. Dr Wolf discovered his file in the chaos of the 1956 Hungarian uprising. When he went home and told his wife, they both knew his efforts to keep a low pollical profile had been successful. It was October, and the Soviets had announced they would be leaving Budapest, having subdued the fighting. Then Khrushchev reversed this, the occupying Russians would stay. The Wolfs knew they had to escape to have the life they wanted. Their son, Robert, has written an account of Ervin's life, from his induction into the Hungarian Nazi government's Labor Service in 1944 until his escape to Austria with his wife from the Hungarian Communist Party government in 1956. The author weaves together personal details of the life of this Hungarian Jewish family with the cataclysmic intersection of Ervin's life with mid twentieth century history. From his service in the brutal and sometimes fatal Labor Service, to his eventual medical degree and marriage, this man's life speaks to human resilience and determination to survive. His parents and grandparents would have been proud. The book is a title in the Amsterdam Publishers Holocaust Library.

RENOVATION SPECIALISTS
SERVING WYNMOOR

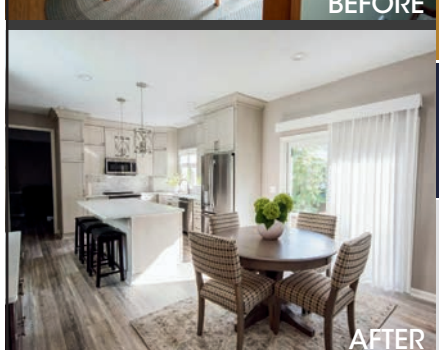

FREE ESTIMATES
Call now and ask about our FREE 1-hour professional Interior Designer Consultation

954-800-0606
www.FixToMove.com

FTM
FIX TO MOVE
CONSTRUCTION

SELLING?
Maximize your home's value prior to listing

BUYING?
Allow us to transform your purchase into your dream home

STAYING?
Modernize your current space or add safety and ADA upgrades

✓ Kitchen & Bathroom Remodels
✓ Painting
✓ Flooring
✓ Baseboards & Crown Molding
✓ Popcorn Ceiling Removal
✓ Windows & Doors
✓ ADA & Safety Upgrades
Wider Doors & Shower Conversions
✓ + More
✓ We handle Permits & HOA paperwork

MEET YOUR TEAM

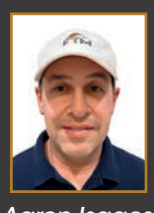
Aaron Isaacs

Karl Wahlfrid

FL Licensed & Insured
Building Contractor since 2005: CBC 1253132
Serving Broward & Palm Beach Counties

CELEBRATING 30 YEARS SERVING SOUTH FLORIDA
FELDMAN & FELDMAN
COUNSELLORS AT LAW, P.A.
An Elder Law, Special Needs and Estate Planning Firm
(954) 227-7320

- Wills & Trusts
- Advance Legal and Healthcare Directives
- Medicaid ALF and Nursing Home Benefits
- VA Aid & Attendance Benefits
- Probate Avoidance

Offices located in the Coral Springs Professional Campus
5491 N. University Drive, Suite 102, Coral Springs, FL 33067

Hiring a lawyer is an important decision that should not be based solely upon advertisements. Before you decide, ask us to send you free written information about our qualifications and experience.

WLGA Christmas TOY DRIVE

Sergeant Hendricks thanks the WLGA for their overwhelming support and for being the largest contributor to the local Toys for Kids program.

Cindy Milligan, who implemented and organized the raffle game, with Sergeant Hall, announcing the winner of one of the raffle prizes.

Coconut Creek Police Department members gather to pick up children's gifts donated at WLGA event.

Celebrants pose behind numerous holiday presents donated for local children.

Golfers prepare to play scramble golf tournament as part of the WLGA Toys for Kids event.

ReliaCare, Inc.
Excellence with a Personal Touch

ReliaCare is a family owned and operated healthcare agency who has provided exceptional in-home personal care and assistance for two decades. Our caregivers work extremely hard in assisting people with day-to-day tasks. We are available 365 days a year, 24 hours a day to provide dependable, top quality care in the comfort of home, or, if necessary, in a facility. We accept long-term insurance and are fully bonded and insured.

OUR EXTENSIVE SERVICES INCLUDE:

- **Personal Care:** dressing, incontinence care, transferring and positioning, grooming and oral hygiene, assistance with walking and standing, bathing, skin care.
- **Light Housekeeping**
- **Running Errands:** grocery shopping, picking up prescriptions, transporting patients to appointments, shopping.
- **Physical Assistance:** Escort on walks, assistance with physical therapy exercises, recreational activities.
- **Feeding Services:** Plan, purchase, and prepare tasty, nutritious meals, special diet meal preparation, check on food expiration dates.
- **Social Services:** Visit with friends, family, neighbors, attend/transport to religious services, attend/transport to social/club meetings.
- **Companionship Services**
- **Medication Reminders and Monitoring**
- **Birthday/Anniversary Reminders & Cards**
- **Appointment Scheduling & Reminders**
- **Observe Mental/Physical Changes**

954.432.6552
www.ReliaCareInc.com

Lic. #: NR30211077 – Reg.#: HCS228215

RELIABLE CAR SERVICE

Great Prices
Courteous Drivers

Ask About Our
Daily Discounts

Airports • Cruise Ships • Doctor's Appointments • Hairdresser
Shopping • A day with friends
ALL APPOINTMENTS • EARLY AND LATE
Ft. Lauderdale • Miami
West Palm Beach

Leslie (725) 339-0921

Ygrene financing

Licensed & Insured
23-G-23152-X
24-AL-23153-X

DR IMPACT CO

954-508-2616

"CALL TODAY FOR A FREE ESTIMATE"

IMPACT DOORS & WINDOWS

HURRICANE SHUTTERS • SUNROOMS

WWW.DRIMPACTCO.COM / DRIMPACTCO@GMAIL.COM

2026 Homestead Exemption

Documents required to file a Homestead Exemption include:

- Current Florida driver's license/ Identification Card
- Current Voter registration card or declaration of domicile
- Non-U.S. citizens must also provide proof of permanent residency

Special 2026 Homeowner Sign-Up Dates:

- January 9, 2026
- February 13, 2026
- March 13, 2026
- April 10, 2026
- May 8, 2026
- June 12, 2026
- July 10, 2026
- August 14, 2026
- September 11, 2026
- October 9, 2026
- November 13, 2026
- December 11, 2026

Deputy Property Appraisers will assist residents at the Country Clubhouse Library.

From 10:00 am - 12:00 pm

The property Appraiser's full outreach calendar can be viewed at **www.bcpa.net/Events.asp**. For further information visit our website at www.bcpa.net or contact The Outreach Department at (954) 357-5579.

Avner Home Health Care Services

"A COMMITMENT TO CARING"

State-Regulated Homecare Agency

LIC# 299991134

"We Provide Excellent Care for Your Loved Ones"

Our Caregivers are selected based on their Skills, Experience, Compassion & Dependability

We Ensure that our Caregivers Exceed our Clients' Expectations.

Our Services include Assistance with all ***Activities of Daily Living*** such as:

* Bathing * Dressing * Personal Hygiene * Mobility Assistance * Medication Reminders * Meal Preparation

All Employees are Carefully Screened, Licensed, Insured and Bonded.

References and Employment Histories are Thoroughly Checked.

We offer Affordable Rates ~ Private Pay and Long Term Care Insurance Accepted

954-739-1166

MESMEN, INC.

MESMEN, Inc. was incorporated in 1987 to sell and service commercial laundry equipment and parts for Condos and Apartments in South Florida. Mesmen sells Maytag, Whirlpool and Speed Queen Commercial Coin and Manual Washers and Dryers. **6 MONTHS FREE SERVICE** on any machine we install, along with the factory warranties.

We are dedicated to quality in sales, service and parts. Operating a successful full-service facility.

954.973.2714

www.mesmen.com

Licensed and Insured

MAYTAG

Speed Queen

Whirlpool

DJ's Laundromart

All NEW customers from Wynmoor receive 20% off on their first wash-dry-fold order!

(954) 876-1445

We are a local, family-owned business.

Our Wash-Dry-Fold Laundry Services & Laudromat Amenities

- Professional cleaning
- Stain removal
- Same day and next day service available
- Affordable pricing

- 80 lb washer & dryer
- 20, 30, 40, & 60 lb washers
- Full cycle dryers
- Fully attended, 24 hour surveillance
- Beautiful clean restrooms with hand dryers
- Coin or smart phone payments
- ATM machine - accepts EBT
- Free Wifi, big screen TVs
- Vended snacks & beverages
- Vended detergent, bleach, and fabric softeners

Self Service

Prefer to fo your own laundry? no problem! DJ's Laundromart attendants are trained to assist you with all equipment. Our state-fof-the-art Smart machines make laundry a breeze!

Wash Dry Fold

No time for laundry? No problem! Drop off your laundry and we will wash, dry & fold your laundry for you. Leave the work to us and spend your time doing things you want to do!

Commercial Laundry

We offer specialized laundry care designed to meet the unique needs of your business, ensuring your textiles, linens, and uniforms always make the perfect impression.

Professional Dry Cleaning

Accommodating all of your garment cleaning needs. Have everything done here! Laundry & Dry Cleaning. Come in drop if off and pick it up once it's ready for you!

4821 Coconut Creek Pkwy · Coconut Creek

(954) 876-1445 · djslaundromart.com

Service Equals Reward

By Sheriff Gregory Tony

BSO's Fire Rescue and Emergency Services: Excellence in Critical Response

With more than 890 dedicated professionals, the Broward Sheriff's Office (BSO) Fire Rescue and Emergency Services (FRES) stands as one of the most comprehensive and skilled fire rescue organizations in the state. Our team provides fire suppression, fire protection, emergency medical services and critical public safety education to residents in eight Broward County municipalities, including unincorporated areas. We also proudly protect two of the region's most vital transportation hubs: the Fort Lauderdale-Hollywood International Airport and Port Everglades. Across the county, our specialized Hazardous Materials, Air Rescue and Technical Rescue Teams ensure we are ready to respond to the most complex emergencies.

Every day, BSO's FRES delivers high-quality, full-service fire and rescue support to residents and visitors of Broward County. Fire Operations is the largest and most visible division within BSO FRES, overseeing daily fire suppression and protection efforts, emergency medical services, fire prevention activities and regional support services. Operating from 25 stations, BSO Fire Operations responded to more than 60,000 emergency incidents during fiscal year 2024/2025.

Supporting these efforts is the Emergency Medical Services (EMS) Division, staffed by highly skilled dual certified firefighter paramedics. Among them are the specialized personnel assigned to BSO's front-line Air Rescue helicopter, Air Rescue 85 (AR85). AR85 treats and transports critically injured and severely ill patients both within and beyond Broward County, from the Florida Keys to Orlando. These professionals are experts in advanced airway interventions and whole blood administration, ensuring patients receive lifesaving care when minutes matter most.

BSO FRES continues to innovate and lead in pre-hospital trauma care through our groundbreaking Whole Blood Program. As the first organization in Florida to administer whole blood in the field, BSO is setting the standard in emergency medical care. This program eliminates delays in critical treatment by delivering whole blood at the scene or during transport, giving trauma patients a greater chance at survival. Since its launch in 2020, the program has administered whole blood to more than 350 patients and maintains a nearly 80% survival rate.

Our commitment extends to every aspect of fire rescue and public safety. BSO's Office of Emergency Management (OEM) strengthens the organization's overall preparedness through planning, readiness operations, training, outreach and administration. In 2025, OEM facilitated and participated in hands-on, real-world exercises addressing infectious disease, hurricanes, radiological emergencies and aviation incidents with hospitals, schools and local government partners. OEM personnel were also deployed to New Mexico for flood response and to Taylor County, Florida, following Hurricane Helene, providing direct assistance to communities in need.

BSO's FRES Special Operations team provides advanced technical rescue and hazardous materials response in support of BSO personnel and regional fire rescue partners. BSO's Technical Rescue Team (TRT) responds to extreme rescue situations such as building collapses and emergency shoring operations. TRT members must possess operational and technical certifications, participate in extensive training and demonstrate exceptional proficiency in special rescue operations. In addition, the BSO FRES also operates a Type 1 Hazardous Materials (HAZMAT) Team, the highest designation recognized by the State of Florida. These teams are designed to handle the most complex, large-scale incidents involving high-hazard or unknown materials. Equipped with the most sophisticated hazardous materials detection and response system available, BSO's HAZMAT team has been instrumental in major disaster responses, including Hurricanes Ian and Helene.

Preventing emergencies before they occur is equally important. The Fire Prevention Division provides essential fire and life safety services by enforcing adopted fire and life safety codes through inspections, public education and community outreach. The Fire and Life Safety Educators also provide programs that include hands-only CPR, infant car seat installations and inspections, bleeding control and safe driving initiatives. In 2025, more than 40,000 residents participated in these educational workshops, building safer, more informed communities throughout Broward County.

Across the county and beyond, BSO's FRES remains steadfast in its mission to protect lives and deliver exceptional service during every call. From routine emergencies to the most complex disasters, our experienced and dedicated team stands prepared and ready to serve.

Visit sheriff.org to learn more about BSO, our Department of Fire Rescue and Emergency Services or opportunities to join our team.

BE A GOOD NEIGHBOR.
LOOK OUT FOR EACH OTHER!

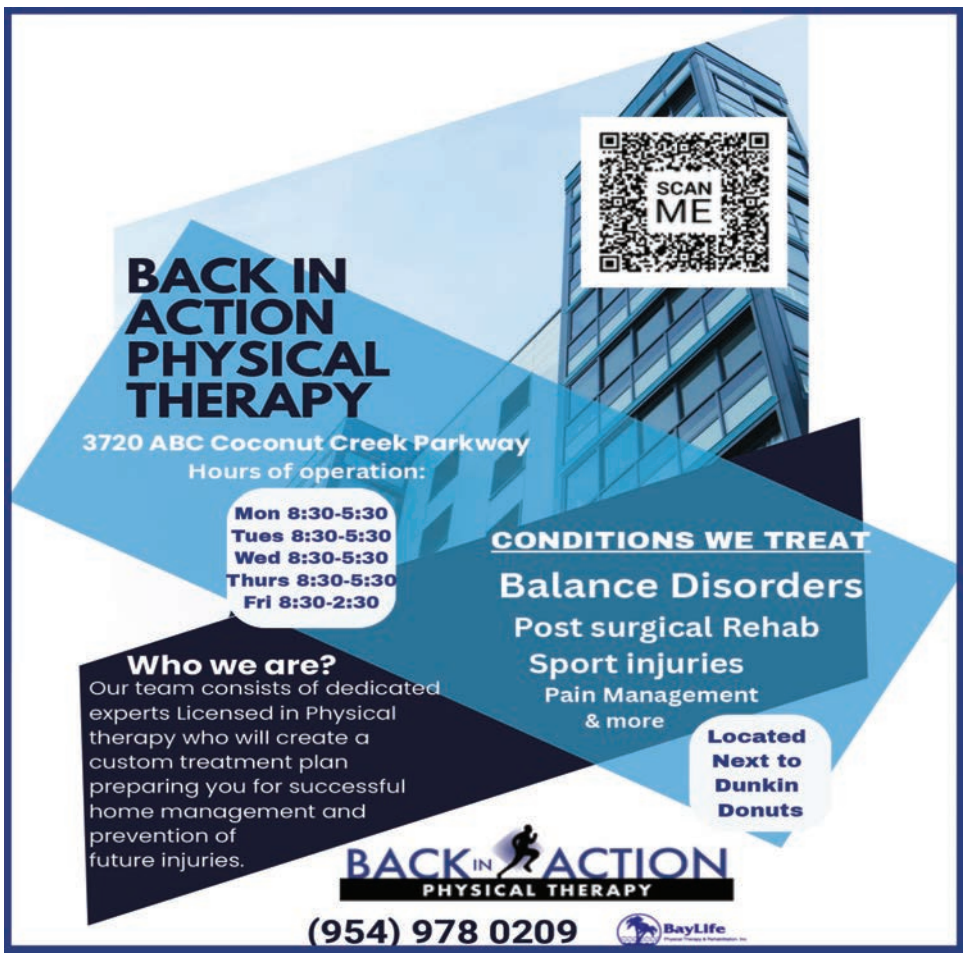

Dr. Richard Fields

Podiatrist

Conveniently Located Across the Street from Wynmoor, Behind Dunkin Donuts

- Cut Toenails & Callus
- Foot & Ankle Surgery
- Walking Imbalance
- Fall Risk Assessments
- Balance Braces
- Diabetic and Peripheral Neuropathy
- **Home Visits**
- Diabetic Foot Care
- Diabetic Shoes
- Arthritis/Chronic Pain
- Trauma & Fractures

"Services Covered By Medicare"

3720-B Coconut Creek Pkwy.
Coconut Creek, FL 33066
(954) 330-6044

Craftman

The Handyman Service

WYNMOOR RESIDENTS
Get $25 Off $100 or more!

Call: 954-991-1863 One Call Does It All!

Licensed & Insured Our Focus Is On Excellent Service!

We Accept Medicare & Most Insurances

DERMATOLOGY CONSULTANTS OF SOUTH FLORIDA
SKIN AND CANCER ASSOCIATES

Skin Cancer Diagnosis?

MOHS surgery is the gold standard for treatment of skin cancer! With almost 50 years of combined experience, our highly trained MOHS Surgeons are ready to take care of you.

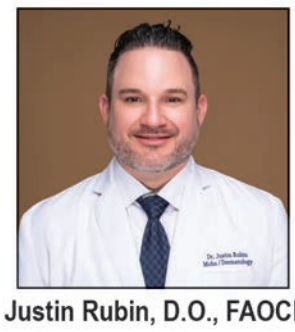

Justin Rubin, D.O., FAOCD

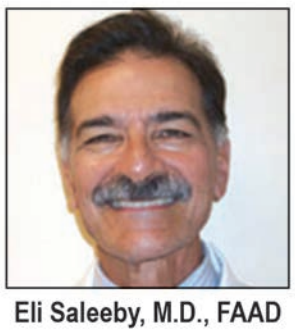

Eli Saleeby, M.D., FAAD

Call Now for a Consultation at the Skin Institute at our Coral Springs Location.

1460 N. University Drive • Coral Springs • 954.752.7552
www.dermatologyflorida.com

Safety Solutions

By Scotty Leamon, Public Safety Information Officer, Coconut Creek Police Department

The Trouble With Bitcoin Machines

Studies show we're more likely to remember emotions than facts.

In other words – while you may not recall the exact day of the week it was, or what you were wearing – you remember exactly how it made you feel.

On this serious matter involving scammers and bitcoin machines, my goal here is to make you feel something – that way you're more likely to remember it.

Here's where I want to trigger the emotion. Imagine if someone asked you to jump out of a plane without a parachute. Maybe they offered you a large sum of money – like a hundred million dollars? Of course you wouldn't do it! It would take you only a few nanoseconds to say "no" because you know what would happen when you hit the ground.

If someone ever asks you to withdraw money from your bank account and start stuffing it into a Bitcoin machine, I want you to think of the same concept – because they've just asked you to jump out of an airplane without a parachute. They know you're going to leave a crater when you hit the ground and they don't care.

We've been seeing an alarming number of people, not only here but throughout Broward County, withdrawing large amounts of money from their bank accounts and put it into a Bitcoin machine to take care of some made-up problem from some convincing, yet very conniving con artist.

Bitcoin is essentially a digital form of currency. It has many different names. It's not controlled by the government and not on the radar of the banks, meaning, once you put your cash in the machine you will never get it back.

Bitcoin machines are located throughout Broward County. We have at least three here in Coconut Creek. Are of them are located at gas stations or convenience stores. The bad guys know the locations and will stay on the phone with their victims, directing them to a particular Bitcoin machine and coaching them on how to use it.

We have issued multiple Scam Alerts in the past year involving Bitcoin. The scammers use a variety of different tactics to get their victims to send them money through the machines. Most of it involves fear. They claim you are in trouble with the IRS. They say the police are investigating because they found something sinister on your computer. They'll tell you the only way to get clear of this supposed mess is to send them money through that Bitcoin machine.

That is why, if anyone ever tells you to go to your bank, withdraw a bunch of money, and put it in a Bitcoin machine to magically solve all your problems – I want you to picture in your head that airplane… and you jumping out of it without a parachute. Because that's exactly what you're doing.

One more reminder on our School Zone Safety Enforcement Program. This is the one where we're installing speed cameras in our school zones. Those with a lead foot will receive $100 fines after a two-month warning period. The program is getting closer and closer to launch. You can find out more by visiting www.coconutcreek.gov/schoolzone. I intend to thoroughly explain in it to you in my next column in February.

Happenings

Learn To Play Bridge Or Enhance Your Game

By Joan Friess

Tuesday, Bridge lessons with be given to players at 11:45 a.m. for 1/2 hour before the regularly scheduled duplicate game.

Friday, Bridge lessons will be given from 9:30-11:30 a.m. for beginners & intermediate players.

All lessons will be in the East Wing.

If you have any questions, call Lenny Fagen at 786-547-8201.

Come on in and learn.

Paper Tole Instruction

By Lenae Herman

I will be teaching Paper Tole in Wynmoor's Art Room, Tuesdays from 1:00-3:00 p.m. Register in the recreation room M-W-F, from 2:00-4:00 p.m.

Limited seating! 5 sessions available, each 4 weeks! Join the fun, make new friends and learn superior paper tole skills.

I have been doing paper tole for over 37 years! Hope to see you!

Paper tole is addicting!

Israel Network

By Linda Storfer

If you have children, grandchildren or other relatives who have made Aliyah we invite you to join us once a month as we gather on Tuesday mornings at the far end of the Cove. We are not a religious or political group but a networking group of individuals who support Israel and socialize.

On January 27th we are pleased to present Dr. Ohad Soreano, an Israeli who will share with us his very personal and emotional story of losing family members during the Gaza massacre. He will discuss how his family, currently living in Israel is dealing with this horrific trauma.

Refreshments will be served and raffle prizes will be given out. To make a reservation please call 412-818-6883.

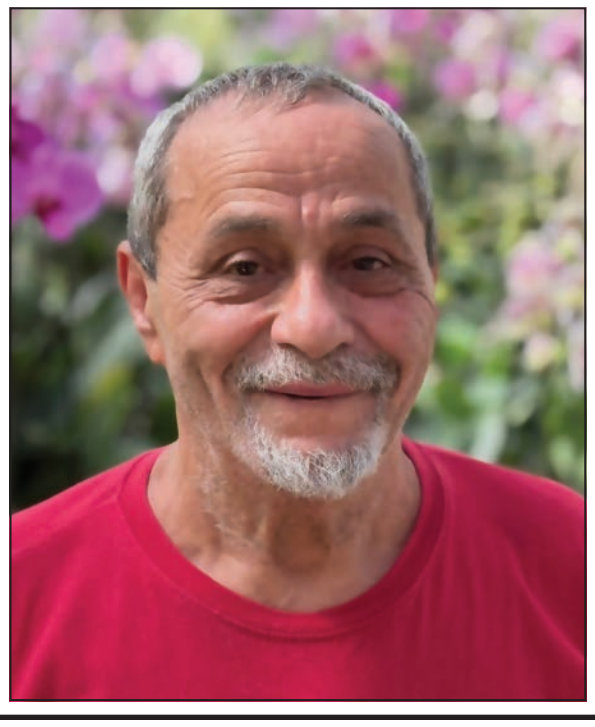

ANTIQUES & MORE
–IN CORAL SPRINGS FOR 28 YEARS–
BUY • SELL • TRADE
Estates • Furniture • Costume Jewelry
Silver & Gold & Jade • Porcelain & Paintings
Mini Boutique • Collectibles
WE BUY GOLD
9371 W. Sample Rd. • Coral Springs, FL 33065
Tel: 954-575-5699 Cell: 561-888-1547
antforsale@yahoo.com

Temple Beth Am
Temple Beth Am is an inclusive, exciting Conservative congregation in Margate, FL that has been serving the Jewish community for more than 40 years
- In person and live-streamed Shabbat services
- High holiday Sanctuary seating
- Rabbi and instructor-led adult education courses
- Clergy life cycle services
- Religious school at no additional cost for children
- Bingo open to non-members
7205 Royal Palm Blvd. Margate, FL 33063
www.beth-am.org
954-968-4545

ESTATE LAW OF FLORIDA
954-951-7274
elflorida.com
Tara S. David, Esq.
Guardianship
Probate
Trusts, Wills & Estate Planning
Main Office:
2211 E. Sample Rd, Suite 101
Lighthouse Point, FL
Satellite Office:
6810 N. State Rd. 7, Suite 218
Coconut Creek, FL

BCOT ASSESSMENT & SERVICES
PHYSICAL & OCCUPATIONAL THERAPY
Are you suffering from Back Pain, Poor Balance or Weakness?
We offer a variety of services and treatments, exclusive 1 on 1, in the comfort of your own home.
THERAPY IN YOUR OWN HOME
Licensed Medicare Provider FL8318
- Ultrasound and Massage for Pain Management
- Balance & Vestibular Therapy
- Cardiac, Neurological and Senior Rehab
- Relaxation Techniques
- Protective Equipment Protocols
Medicare and private pay only
Brian Caits
954-328-1505
Se habla español

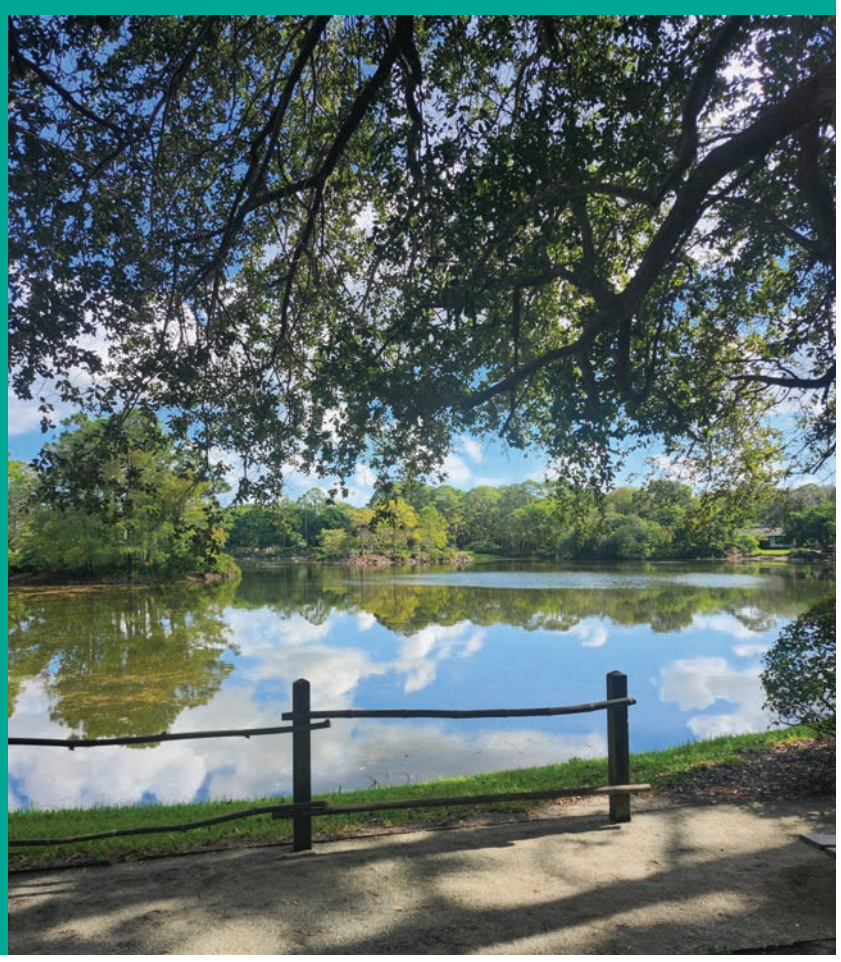

Wynmoor Nature and Arts Club visited

Morikami Japanese Gardens

in Delray Beach on November 20th

By Linda Storfer

FILTERBUY® HVAC SOLUTIONS

Wynmoor Exclusive A/C Promotions

750+ 5 STAR REVIEWS | FAMILY-OWNED | 24/7 AVAILABLE 24/7

COOLER TEMPS.

Hotter Savings.

NEW A/C INSTALLATION

COMPLETE 2 TON A/C

- First Year Maintenance Included
- 10-Year Compressor Warranty
- 1-Year Labor Warranty
- Goodman & First Company System
- Permit & Notary $350 extra

... refer a friend and get a $100 Amazon Gift Card

DUCT CLEANING

$250

- HEPA Vacuum, Sanitization
- Complete Vent-by-Vent

aner air

PREMIUM MAINTENANCE

$199

- 2 Tune-Ups with Drainline Flush
- 2 Premium Filters
- 1 Courtesy Emergency Visit
- Discounted Pricing & Priority Service

A/C TUNE-UP & FILTER

$79

- 24 Point Inspection
- Drainline Flush
- YOUR SIZE! (21.25 x 37.25)
- Made In The USA!

(754) 233-3111

Salt & Pepper Chef

1280 S. Powerline Road
Pompano Beach, FL

954-969-1646

HOURS:
M-F: 8:30am-9:00pm
Sat/Sun: 10:00am-9:00pm

OPEN FOR HOLIDAYS
DON'T FORGET TO
MAKE YOUR RESERVATION

Early Bird Dinners
Every Day Dinner Time

CATERING AVAILABLE
Inquire about catering
your next occasion from us!

All Early Bird Entrees Served With Soup or Garden Salad, 2 Sides, and Dessert.

SIDES: Rice, (yellow or brown), Beans (red or black), Plantains (sweet or crispy), Fries, Yucca, Veggies, Mashed Potato.

DESSERT: Caramel Flan, Coconut Flan, Cheese Flan, Ice Cream.

-CHICKEN-
Chicken in Lime Sauce
Chicken Masala
Chicken Piccata
Grilled Chicken
Chicken Caprese
Chicken Franchaise
Roasted Chicken
Sautéed Chicken
Chicken Alfredo
Chicken Parmesan
Chicken Primavera

-FISH-
Tilapia in Lime Sauce
Tilapia Lebornes
Tilapia Piccata
Grilled Tilapia
Tilapia Franchaise
Fish Fillet in Coconut Sauce
Fish Fillet in Red Sauce
Grilled Fish Fillet
Grilled Salmon
Whole Red Snapper
Shrimp Primavera
Grilled Shrimp
Paella

-SEAFOOD-
(Served with Pasta – Regular or Whole Wheat)
Mussels w/Garlic or Red Sauce
Shrimp w/Garlic or Red Sauce
Clams w/Pasta White or Red Sauce

-STEAKS-
Skirt Steak
Oxtail
Top Loin Steak
Stew Beef

PORK
Shredded Roasted Pork
Fried Pork Chunk
BBQ Ribs

Healthy Additions:
GLUTEN FREE
PASTA • QUINOA

BATHTUB TO WALK-IN SHOWER CONVERSIONS
BY

FREE ESTIMATES

BATH FITTER®

DISCOUNTS FOR SENIORS, MILITARY OR FIRST RESPONDERS

Extra 10% Off With This Ad
OR
Free 24 Month 0% Interest Free Financing

We are the original permafit® tub-over-tub one day install

Call: James Thompson
954-445-6000
jathompson@bathfitter.com

From plumbing permits, doors, seats, safety bars and more, we do it all!

FAMILY FISH FEAST

FISH PLATTERS FOR THE WHOLE FAMILY

"Feeds family of 4"

Cooked Grilled, Blackened, Jerked or Fried
Choice of 2 sides and 8 Hushpuppies

- $45 SHRIMP
- $60 SALMON
- $50 MAHI
- $55 FISH N CHIPS
- $60 SNAPPER
- $45 CHICKEN

SIDES TO CHOOSE FROM
Hushpuppies, Fries, Cajun rice, Coleslaw, Cheese grits, Corn on the cob or Mixed veggies

The FISH JOINT

DAILY SPECIALS

MONDAY
MAHI SANDWICH $13
Choice of 1 side & hushpuppies

TUESDAY
2 TACOS $13
Choice of 1 side

WEDNESDAY
FISH N' CHIPS $15
Served with fries, coleslaw, and hushpuppies

THURSDAY
LOBSTER ROLL (Hot or Cold) $21
Choice of side 1 and hushpuppies

FRIDAY
FRIED SHRIMP PLATTER $15
Choice of 2 sides and hushpuppies

SATURDAY
KIDS EAT FOR $5
With adult purchase

2 CONVENIENT LOCATIONS

COCONUT CREEK
954-634-0277
4570 Lyons Rd, Coconut Creek, Fl 33073

CORAL SPRINGS
954-366-5987
5677 Coral Ridge Dr, Coral Springs. FL 33076

DINE IN - TAKEOUT - CATERING thefishjoint.com

Reasons to buy from LARRY'S TILE & CARPET

8033 W. SAMPLE ROAD • CORAL SPRINGS, FL 33065
TEL: 954-796-9744 • FAX: 954-796-9586

Experience!
Larry has been selling and servicing carpet, tile, LVT, laminate and engineered hardwood to the Florida market for over **3 decades!** Ask your neighbor about us.

Reliability!
Larry's flooring products will beautify your home/office and provide years of reliable service and fit every budget.

Selection!
LARRY'S TILE & CARPET has one of the largest selections of floor coverings in South Florida. We will bring the showroom right to your home or make an appointment to come to our location. We offer the most trusted names in the industry of waterproof LVT and laminate, carpet, porcelain tile and engineered hardwood.

Price!
LARRY'S TILE & CARPET IS 10-20% LESS EXPENSIVE than all specialty and warehouse type stores. Larry guarantees that he will beat all written estimates from reputable sources, by a minimum of 5% and reimburse you for any measuring charge from the other source. Must be presented at time of purchase.

RESIDENTIAL / COMMERCIAL / INDUSTRIAL / HOAS

Call Larry Today For A FREE Quote.

All You Can Do Is Save Money!
954-796-9744

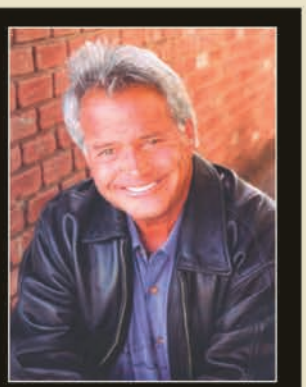

★★★★★
LESS THAN ALL DEPARTMENT, HOME IMPROVEMENT & SPECIALTY STORES.
★★★★★

VISIT OUR SHOWROOM
8033 W. SAMPLE RD.
CORAL SPRINGS, FL 33065

VISIT OUR WEBSITE
larrystileandcarpet.com

If you are going to shop...*make LARRY'S TILE & CARPET YOUR LAST STOP!!*

Hartford Painting and Decorating

Remove popcorn ceilings. Paint walls, cabinets, countertops, floors, doors, baseboards, A/C vents, furniture... Repair leaks, electrical shorts, hang fans/pictures

Use QR code to listen to testimonials

20 Years in Wynmoor

Brendan Hasson
Tel 954-471-4543

Licensed and Insured CC# 11-PU-15778-X

JB
JALOUSIE DOORS

- New Jalousie Installation
- Guard Replacement
- Operator Replacement
- Windows Screen Replacement
- Replace Broken Jalousie Glass and More

Call John
754-234-1750

How to spot and avoid a romance scam

- Use a reverse image search to check profile pictures
- Only scammers ask you to pay by cryptocurrency, gift card, or wire transfer
- Never send or forward money to people you meet online

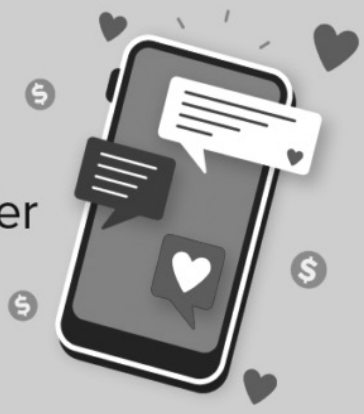

Learn more: **ftc.gov/romancescams**
Report scammers: **ReportFraud.ftc.gov**

FEDERAL TRADE COMMISSION

Compassionate, Trustworthy, In-Home Care

- **Companionship & Emotional Support**
- **Mobility Support & Fall Prevention**
- **Respite Care for Family Caregivers**
- **Personal Care (Bathing, Dressing, Grooming)**
- **Medication Reminders**
- **Light Housekeeping & Meal Prep.**

Why Families Choose Us:
**Certified & Background-checked HHAs and CNAs*
**Tailored Care Plans and Flexible Scheduling*
**Respectful, Compassionate, Dependable Care*
**Fully Licensed, Insured, and AHCA Compliant*

Loving Embrace Home Care

TELEPHONE
(954) 688-9126

www.lovingembraceflorida.com
Email: care@lovingembraceflorida.com
3200 N. University Dr., Suite 201
Coral Springs, FL 33065
License #: 30212980

Avoiding Probate On Your Home

By Martin Zevin, Attorney

There are several ways to avoid probate on your home when you die.

Let us assume that you own your home jointly with your spouse and that you have two children. You want your two children to inherit your home equally.

The first option would be to add the names of your two children to the Deed as joint tenants with right of survivorship. This is not a good idea. It would affect your ability to claim your full homestead exemption. In addition, you lose control of your property and can only sell it if your children both agree and sign all closing documents. If you wanted to take one of the children off the Deed, you would be unable to do so. If one of your children files for bankruptcy, has an adverse judgment or files for divorce, your property could be subject to liens or other legal action. Therefore, I recommend against a Deed with your children as joint tenants with right of survivorship.

The second option is a Life Estate Deed. There are two types of Life Estate Deed: Regular and Enhanced (also referred to as Lady Bird). Both designate your children as having the residuary interest when you both die. The regular Life Estate Deed requires that your children join in any sale or other changes on the Deed; therefore, you have lost control and cannot take your children's names off the Deed. The Lady Bird gives you the sole right to sell the property during your lifetime or make any other changes to the Deed without the permission of your children. The Lady Bird has specific legal language to be effective; therefore, do not attempt to do this on your own.

Even with the Lady Bird, there are risks. The worst risk is if, God forbid, your children die with you in a common accident. There would then need to be separate probates for your children and for you.

The best way to avoid probate on your home is to do a Revocable Living Trust. The new Deed transfers the property to you as Trustees of your Trust. You are able to keep your homestead exemption, maintain control of the property and make amendments without changing the Deed. There are no risks involved, since your children's names do not appear on the Deed. The only disadvantage of the Trust is that it will cost more money in attorney's fees. When you discuss the options with your attorney, you should discuss the difference in fees between the Trust and the Lady Bird. You can then determine whether it is worth saving the money and taking the risks involved in the Lady Bird.

Please feel free to call me for a free phone consultation regarding any issues pertaining to Wills, Trusts, Deeds, Probate, Power of Attorney or Health Care Surrogate. Call 954-569-4878. My address is 3275 W. Hillsboro Blvd., Suite 204, Deerfield Beach, Florida 33442.

My website is www.martinzevinpa.com and my e-mail address is martinzevin@netzero.com.

PLEASE PATRONIZE OUR ADVERTISRS WHENEVER POSSIBLE!

TALK TO A LAWYER...BE SMART
LAW OFFICES OF MARTIN ZEVIN, P.A.

Martin Zevin, head of the firm, has been practicing in the areas of Personal Injury, Wills, Trusts & Estates in Broward & Palm Beach Counties since 1973.

Martin Zevin
954-569-4878

During this current time of social distancing, I have been consulting with clients via phone, e-mail and regular mail. In the past, my free initial consultation would normally be a personal meeting.

We offer free consultations for all personal injury cases, including car accidents, slip and fall, pedestrians, bicyclists, etc.

We also offer free consultation for Wills, Living Trusts & Probate

Included in free consultation for Wills, Trusts and Estates:

1. What are the differences between a Will and a Revocable Living Trust?
2. What is Probate, how long does it take and what are the costs and attorney's fees?
3. Why is it important for every adult to have a Durable Power of Attorney, Designation of Health Care Surrogate and Living Will?
4. Review of your current legal documents.

Included in free consultation for personal injury:

1. How much is your case worth?
2. How long will it take to settle or go to court?
3. How much for costs and attorney's fees?
4. Referrals to doctors.
5. Review of your car insurance.

LAW OFFICES OF
MARTIN ZEVIN, P.A.
3275 W. Hillsboro Blvd., Suite 204
Deerfield Beach, FL 33442
(Just East of Powerline Road)
website: http/www.MartinZevinPA.com

Dear Friends and Neighbors,
Working and living in Wynmoor is absolutely wonderful and I'm absolutely thrilled to now be your neighbor. Whether you are thinking of selling or buying, I'd be happy to help. Feel free to call me anytime!
With much love,
Bonnie
The Red Hat Lady

Attention Buyers and Agents: Commissions, Seller Concessions and Generous Selling Bonuses on Selected Properties*. Call LA for more details!

★ 3204 PORTOFINO B4...2/2 EXQUISITELY REMODELED WITH BREATHTAKING LAKE VIEWS..$289,999 ★

1603 Abaco M4	2/2 Corner, Beautifully Remodeled, Pool View	~~$265,000~~	REDUCED $249,000
1805 Eleuthera D3	2/2 Renovated, Lake Views, Impact Windows	~~$189,000~~	REDUCED $169,000
3204 Portofino D4	2/2 Gorgeous Lake Views Ready to Make it Your Own	$145,000	
2902 Victoria G3	2/2 Gorgeous Lake and Golf View, Renovated	~~$149,900~~	REDUCED $139,000
4301 Martinique C3	2/2 Overlooking Sparkling Lake, Some Renovations	~~$149,000~~	REDUCED $114,000
3401 Bimini H1	1/1 Washer & Dryer Inside. Golf View	$110,000	
1211 Bahama C1	1/1 Lovely Quiet Garden View, Updated Kitchen & Bathroom	~~$102,000~~	REDUCED $ 89,000
2901 Victoria A1	2/2 Remodeled Beautiful Condo With Gorgeous Views: SEASONAL RENTAL		$3.000/mo

COMING SOON:

3405 Granada	2/2 1st Floor, Washer & Dryer Inside
Remodeled Victoria	2/2 Gorgeous Lake View

Wishing you a healthy, safe and happy New Year!

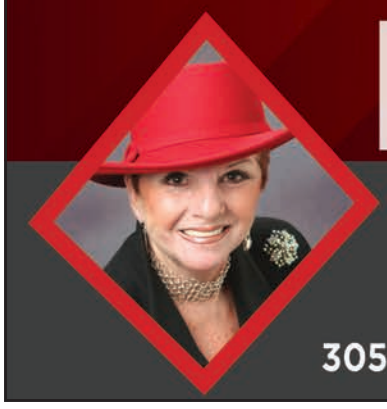

Discover the Ultimate Real Estate Service Program: Your hassle-free real estate journey starts here!
- Condo preparation for sale
- Professional cleaning
- Renovation estimates
- Nationwide packing, shipping,
- Furniture removal & staging & delivery prices subject to estimates by vendors

BONNIE BERG
BEN G. SCHACHTER Licensed Real Estate Broker
WYNMOOR REAL ESTATE LLC division of the Signature Real Estate Companies
305-978-2374 • BBerg@WynmoorVillage.com • www.WynmoorVillage.com
Wynmoor REAL ESTATE, LLC

Clubs and Activities

All Wynmoor Clubs (regardless of name) are open to Wynmoor residents. Dues may be applicable. To publish your club info here, please email your submission to: wynmoorads@aol.com. The deadline is the 10th of the month, for the next month's issue. Thank you in advance! Please contact the Club President for more information.

Belly Dance Club

By Stephanie Davis

Under the leadership and direction of Wynmoor resident Susan Baladi, she hopes to instill new interest and energy into this longstanding club. While belly dance has a long history of traditional form set to mid-eastern music, she has a new vision to make it more modern and fun for the average one of us. Still incorporating the traditional hip, shimmy and arm movements Susan will set this form of dance to current music of today that makes us want to sing and move to. Belly dance is great exercise...different from exercise class, water aerobics or weight training, yet it provides movements that will move your joints and help tone your muscles. We are novice beginner dancers. No prior dance experience is necessary, and everyone is welcome to join. The goal is to learn, move and dance to short line dance type routines. There is no intent to perform. The club meets Tuesdays at 2:30 p.m. Our room assignment changes each week between the West Wing and the Ballroom, so pick up the monthly flyers in the library, which will have all the information for the month. Check the club news and activities section in this and future issues of the Insider for future updates. For questions or more information, call Susan Baladi at 954-439-0313 or Stephanie Davis at 551-404-7301.

Ben's Friends Art Club

By Enid Wolf-Schein

Enjoy the camaraderie of fellow artists while creating your own works of visual art every Saturday morning in the Country Club Art room from 9:00 a.m. to noon. The group is called Ben's Friends Art Club. Everyone in Wynmoor is welcome to join this friendly group. Dues are only $10 a year. Just come in and see what we are doing if you are interested. If you want more information call Rene Monblatt at 954-933-7755.

Billiard & Pool Club

By Bob Horowitz

Have A/C indoor fun and meet new friends! Players of all skill levels are welcome. The Room is open 7 days a week from 8:00 a.m. to 11:00 p.m.

All residents and their guests* are welcome to play at the Wynmoor Billiards and Pool Room located in the Wynmoor Country Club building, next to the library. Boasting 14 tournament grade regulation size pool tables, 4 heated - 3 cushion billiard tables, and one regulation snooker table.

This Pool & Billiard Room has been called the best Pool, Billiard, and Snooker venue, public or private, in all South Florida. Please have your Wynmoor I.D. with you. *Guests must be registered at the Recreation Department, or with the guard at the Clubhouse, or must be accompanied by a resident.

Wynmoor residents can join the Wynmoor Billiards and Pool Club to participate in additional fun events. Past events included Karaoke Night, Comedy Club Night, Group BBQ & Dance, Picnic at *the Cove* with live music, Club Pool & Billiard Tournaments, and other social events for couples and singles.

The cost to join the Wynmoor Billiard and Pool Club is $10 per year.

FREE POOL LESSONS: Put your name / phone # / Address on an envelope requesting lessons in the lockbox in the room or e-mail Wynmoorpoolclub@gmail.com.

Bocce Ball Club

By Jim Erickson

Calling All New Players! The Bocce Ball Club led by Jim Erickson is looking for new members to join the fun!

Here's what you need to know:

- Two Player Groups: Choose the schedule that fits you best!
- Early Birds play Monday through Sunday from 7:30 - 10:00 a.m.
- Mid-Morning Group play Mondays and Saturdays from 10:00 a.m. - 12:00 p.m.
- Affordable Dues: Membership is only $10 per year!
- Skill Level: All are welcome, regardless of experience.

It's a wonderful way to enjoy some fresh air, gentle exercise, and great company. Whether you're a complete beginner or have played before, you'll find a friendly group ready to welcome you. Give us a call and come see what makes our bocce club so enjoyable. Ready to join? Contact Jim Erickson at 954-400-9302 for more information.

Bookies

By Sharon Curtis

2026 Calendar of Events: January 6th Susan Grossman, guest author. *Emilie: Leaving The Life I Loved* available on Amazon, February 3rd choosing your own biographical book and giving a 5-minute review, March 3rd *Into The Magic Shop* by James R Doty MD, April 7th *View From Lake Como* by Adriana Trigiani.

Meetings are held the first Tuesday of the month at 3:00 p.m. in the Sunrise Room in the East Wing of the Wynmoor Theater. Join us for an afternoon of lively discussion along with fun and laughter. We welcome all book lovers. For more information email, scwine101@gmail.com. Please include your phone number.

Bridge Club

By Joan Friess

The Bridge Club is doing well. Snowbirds are back and we had 16 tables last week and expect even more. We were happy to host New Years Eve for anyone wanting to play a table game and duplicate bridge players with a catered meal. It was a big success. Our bridge lessons have begun on Tuesday at 11:30 a.m. for good players who want to learn more and for beginners and medium players on Fridays from 9:30 to 11:30 a.m. Come and join us.

Ceramics Club

By Tamara Tresniowski

HAPPY NEW YEAR! Our studio is a fun and friendly place to discover your creativity. So many projects to do, gifts to make. If you aren't sure if it is for you come check us out at the Art Walk Monday, January 5th. Come to our studio and sign up for lessons. Our new member class is $40, and you get lessons and a set of paints and tools to get your journey started. Dues are $15. Our club is located at the clubhouse. We are open 9:00 a.m. - 1:00 p.m. Monday through Thursday and 9:00 - 11:00 a.m. on Friday.

Chess Club

(Still) Plays Every Tuesday Evening

By Hillel Cohen

The club has been meeting regularly throughout the summer and now we are ready to welcome back both new and returning players. The Chess Club meets every Tuesday evening from 6:30 to about 9:30 p.m. in Card Room 1 at the Clubhouse. It's indoors and air-conditioned, so we meet no matter the weather, unless of course there is a hurricane going on. If you have played at the club before, come back and meet some of the new players. If you haven't participated before, what are you waiting for? Perhaps you haven't played since high school and you're wondering if you remember enough? We hear that a lot, because most of us hadn't played in years. So, stop wondering and start playing and you'll be surprised how quickly it will come back. The Wynmoor Chess Club welcomes all players at all levels. And if you play online or against a computer, come and experience the difference of face-to-face play. There are no dues and no fees. Chess sets are provided. Games are casual and relaxed. No one's keeping score or rankings. The point is to have a pleasant time while exercising our brains.

Clay Sculpture Club

By Sandy Werner

The Clay Sculpture Club Studio is bordered by the golf course on one side and *the Cove* on the other. The studio is light and beautiful and open to anyone in our Wynmoor community who would like to try their hand at sculpture. We will be offering some introductory courses to encourage and to give courage to those who have not "played with clay" for a very long time.

Please call Sandy Werner at 973-476-6943 or Pierrette Zeestraten at 514-704-4497 for more information.

Current Events

By Susan Myers

Please join us each week as we discuss various topics of interest to Wynmoor residents who get together every Tuesday morning from 10:00 - 11:30 a.m. in Card Room 1 within the Country Club area. Topics vary depending on the needs of the individual speaking. We begin each meeting with news related to Wynmoor management issues based on their most recent meetings. Following each meeting, we often get together for lunch. You are always welcome!

Call David Behr at 954-975-9191 and Susan Myers at 954-933-7743.

Continued on page 58

Clubs and Activities

Continued from page 57

Democratic Club

By Steve Vajda

January 6, 2026 Theme: "A New Beginning"

Democratic Club Monthly Meeting is Tuesday, January 6th promptly at 2:00 p.m. in the Country Club Ballroom. Doors open at 1:30 p.m.

1:30 - 2:00 p.m.: Representatives of the Broward Supervisor of Elections Office will assist you in voter registration and "Vote By Mail" (VBM).

Representatives of the Broward Property Appraisers Office will explain special tax benefits for Seniors, how to protect your Property Deed, and how to claim exemptions.

Representatives of the Broward Tax Collector's Office will be available to review your county tax bill.

PRESENTATIONS 2:00 - 2:30 p.m.: Representative Christine Hunschofsky (Florida Legislature) represents Coconut Creek and several other local municipalities. She will discuss how our focus of "A New Beginning" applies to local, state, and Federal politics as we prepare for Mid-Term elections next Fall.

Her Legislative Service includes Elected to the Florida House of Representatives in 2020 (reelected subsequently), Minority Whip, 2022-2024. There are many public service awards in-cluding: Mayor, Parkland, FL, 2016-2020, Vice Mayor, Parkland, FL, 2014-2016. Current affiliations include Florida Commission on Mental Health and Substance Abuse, member, 2021-present, and Parkland Chamber of Commerce, member, 2021-present. Career highlights include Florida League of Cities, Legislative Appreciation Award, 2022, Florida Mental Health Advocacy Coalition, Legislator of the Year, 2022, and Broward County Women's Hall of Fame Inductee, 2019.

2:30 - 3:00 p.m.: There will be a presentation of a "Summary of Accomplishments in 2025" and a preliminary "Plan of Action" for 2026. The WDC Elections Committee will discuss upcoming Club elections in March.

Note: To vote at the March 3, 2026 meeting, all WDC Members must renew your membership no later than January 31, 2026.

Contact Steve Vajda: stevevajda@hotmail.com or 305-720-5860.

Drawing and Painting Club

By Beatrice Horowitz

We are a group of artists who enjoy working in different mediums. All skill levels are welcome. Our annual meeting is scheduled for January 14th at 1:00 p.m. in the Art Studio. We will be discussing activities for the season, holding our membership drive and electing officers.

If you are interested in joining, you are welcome to attend. Send questions to beatrice.horowitz@gmail.com

Fishing Club

By Paul Villano

The Fishing Club of Wynmoor offers both the seasoned angler and beginners' opportunities to fish both fresh and saltwater year-round. Learn about bait, tackle and techniques at our monthly meetings, on the first Monday of the month from November to April from 3:30 to 4:30 p.m. in Ballroom C. Dues are just $10 for individuals and $15 for a couple. Free fishing lesson with each new membership.

For more information: Visit the club information carousel in the library. Email fishingclubwynmoor@yahoo.com, text or call Paul at 516-526-5313.

Fun With Friends 2

By Benjamin Zoe

Our next dance will be on Sunday, January 18th and will feature ManTrap. Dance registrations will ONLY be made available via our website https://wynmoorfwf2.com/ beginning on December 28th. Renewal for our May 2025 to April 2026 season memberships is ongoing. Please use the website to purchase memberships and tickets.

MANTRAP

Mantrap plays great 70's and 80's hits, and Latin music that engages all crowds. Come out and hear them perform; they will bring the ballroom house down! Their music is a mix of current and past hits generating fun, fun, fun. It will be hard to stay seated during their sets. Mantrap is a band with a great following due to their ability to encapsulate Miami's high energy sounds.

Seating purchases will be sold on a first come, first served basis. The cost to attend is $10 for members and $20 for non-members. **NO TICKETS WILL BE SOLD AFTER JANUARY 13th. Membership does not guarantee dance admission due to the Ballroom's legal occupancy limits.**

For all other information email admin@wynmoorfwf2.com

Glass Kiln Club

By Vicki Mitchell

New members are trained at the beginning of each season by club President Oreet Fagen, and there is much to learn! Selecting your glass, cutting it, grinding it, tacking or fusing it, and selecting your mold to slump it are some of the steps in creating the beautiful works that result from these efforts. Jewelry, bowls, dishes, serving pieces, candle holders, night lights, ocean waves, village scenes and free form sculptures are just some of the creative pieces being produced. We also have the chance to learn new techniques and get new ideas from Oreet at the beginning of each season. The club has monthly breakfast meetings and participates in the Art Walk and upcoming Art Show. Club officers, in addition to President Oreet Fagen, include Vice-president Sharon Schultz, Treasurer Lenny Fagen, and Secretary Judy Platt.

Health and Wellness Club

By Hope Myers

Join us for a discussion on how to stay safe in the sun. Our speaker will be Luisa Velasquez, ARMP (Dermatology Nurse Practitioner) from Watersedge Dermatology Practice. Her talk, titled "The ABC's of Dermatology," will address protective clothing, make-up, sunscreen, etc.

The meeting will be on Wednesday, January 21st at 2:30 p.m. in West Wing II. Healthy refreshments and bottled water will be served.

We will be collecting membership dues for the 2026 year. Dues are $10 for the year. Guest fees are $5 per meeting.

For more information, please call Hope Myers, President, at 954-971-9538.

Ladies Circle

By Diane San Anton

We are starting off the New Year with a not to be missed repeat performance by Jeanne Lynn Gray. Jeanne grew up in the South Florida area and although she had a love of music and theatre from an early age, it wasn't until high school that the acting bug really hit her. It was there, and at the American Academy of Dramatic Arts in NY, that Jeanne learned to harness and shape the talent and creativity that she uses to this day.

Jeanne netted both the *Carbonell* and *Curtain Up Awards* for Best Actress in a Musical for her portrayal of "Queen" in Cy Coleman's musical "The Life" and another Carbonell nomination, for "The Last Session."

Since the debut of her cabaret show "Shades of Gray" Jeanne has made a name for herself on stages throughout the country. With her lively mix of storytelling and songs… Her unique shows have garnered her both critical and personal success.

She is also the Head Chaos Coordinator in her household of five kids and two dogs. Through all of this she currently has several shows in various stages of production and is excited to keep on performing.

January 22, 2026 in Ballroom C and doors will not open until 11:15 a.m. The door fee is $3.

For further information please contact our program coordinator Linda Hirsch at 954-557-3954.

Mah Jongg Club

By Judy Palma

For more information, please contact Judy Palma at 609-577-5946 or Nancy Smith at 954-610-1539, or send an email to nancylsmith1021@gmail.com.

Monday Night Dance and Social Club

By Tamara Tresniowski

HAPPY NEW YEAR. Welcome to another year of dancing and making new friends. We have some great lessons and themes coming in January but first mark on your calendars that THERE IS NO DANCE ON JANUARY 5th. The rest of the month is lots of fun. January 12th is Ugly Shirt Night and Patty Medina will be teaching a Samba. January 19th is Disco Night and Karen Beckman and the dance team will be teaching another Disco Line Dance. Finally, January 26th Susan Baladi will be teaching a Belly Dance line dance. Come join us every Monday Night in the Ballroom 6:30 - 9:30 p.m. The lesson is from 6:50 - 7:20 p.m. Join us. Dues are $10 a year and it is $2 each week. Guests are $5.

Clubs and Activities

Nature And Arts Club

By Linda Storfer

The next meeting of the Nature and Arts Club will be held on Thursday, January 8th where we will welcome at our breakfast meeting, speaker Dr. Jill Griffin, Executive Director of the Nathaniel P. Reed Hobe Sound National Wildlife Refuge. Our members will have an opportunity to learn about Florida's unique habitats and species (e.g. sea turtles, manatees, reptiles and birds). On Thursday, January 22nd, we will be visiting the Weiner Museum of Art and Design in Hollywood where we will be treated to viewing glasswork from all over the world, fabric art from South Africa, English pottery and China, and works designed by Dale Chihouly. All breakfasts and trips are open to members only. For more information about membership please contact Sheryl Darby at 954-977-4008. You can pay your dues with a $15 check and mail it to Sheryl at 3302 Aruba or drop your check in the black box in the mailroom of that building opposite the elevator.

Needlework Click

By Barbara Bilello

Our meetings for the month of January are the 13th and 27th, the 2nd and 4th Tuesdays from 1:00 - 4:00 p.m. in the West Wing. We serve coffee, tea and snacks. We are a very friendly, happy group and everyone is invited. We have knitters, needle pointers and chatters. If your new to Wynmoor and are looking to make new friends, come and check us out.

If you know anyone that has yarn that they don't need anymore, we are happy to take it off their hands, just call Barbara at her new number at 908-239-0010. Remember we donate many different items that we make to various charities in the area. Hope to see you all at our next meeting.

Night Tennis

By Jo Ann Perreault

The Night Tennis program has been run for 16 years under the guidance of Jo Ann Perreault and Dennis Levans. Every Monday, Tuesday, and Thursday nights from 6:30 - 8:00 p.m., with a warmup period beginning at 6:15 p.m., they shepherd players to a good time.

Monday and Tuesday fee of a dollar is requested, no charge on Thursdays. The money collected is used to purchase balls, so they always play with new balls, and the surplus funds are used for pizza parties.

The required skill level is 3.0 – meaning being able to serve, and return serve effectively and to maintain one's part in a rally. If this describes your ability, please come, and join the players for exercise and socializing under the lights.

Photography Club

By Jennifer James

The Photography Club of Wynmoor welcomes all shutterbugs with varied levels of experience, whether you use a traditional camera or a cell phone.

Our meetings are on the first and third Wednesday of each month from 3:00 - 5:00 p.m. in Grand Ballroom A at the Clubhouse. Our season is underway with many enthusiastic members attending. We recently enjoyed a presentation on creative use of your cell phones to capture images. We were astounded to learn what we can do with our phones and smart watches. We also shared photos taken by our members, which were well received. We definitely have a creative group! Looking ahead in January, we are planning a field trip to Bonnet House in Ft. Lauderdale on January 21st, where we will tour the historic house and grounds. Many photo opportunities will have us snapping away! After we work up an appetite, we will go to dinner at a restaurant near Bonnet House. On January 7th, we will have a presentation on action photography and on January 28th we go on a walking tour in Wynmoor led by an experienced local photographer. Photos from these meetings will be shared with the club at the meeting following the event or lesson.

Interested? You are invited to attend your first meeting free of charge. Yearly membership is: Individual $10, Couple $15. If you would like to see some samples of our recent photos, check out the display case at the clubhouse or the Photography Club section of the News and Views and The Insider. Once you are a member, you can also access our Facebook page at Photography Club of Wynmoor or on WhatsApp at Shutter Buddies.

To join our club or receive information and updates, send an email to: PCWynmoor@gmail.com or call or text Jennifer James at 917-359-7181.

Pickleball Club

By Mayda Coombs

Happy New Year. Are you ready to start fulfilling three of your resolutions? You are going to love being more active, meeting new people all while learning how to play pickleball. We have a class for Newbies/Beginners on Mondays at 1:00 p.m. Send an email to pcw.classes@gmail.com to enroll. Check out our bulletin boards in the Pavilion at the Racquet Center for more in-formation and to see our up-and-coming events planned for the season. We accept new members year-round. Joining is simple, go to www.wynmoorpcw.com, click on register.

Pottery Club

By Edwin Meyer

The Pottery Club continues to evolve. We have implemented a system to have membership be a larger part of our management and decision making along with the Board. For example, our first post-Covid graduates among other newbies have become so proficient in their area of interest that the students have now become the teachers and suggested we begin monthly reviews of basic techniques depending on need for members who for no fault of their own have been unable to develop their skills. We now offer monthly reviews of basic techniques which are also a plus for returning snowbirds.

We will be having an Intro/Beginners class this January/February so if you are on the waiting list make sure susan.slear@gmail.com is in your contacts so you won't miss the emailed announcement.

In the meantime, we are looking forward to our annual delicious and festive Holiday Party.

Happy New Year!

Stone Carving Club

By Gil Savitzky

We welcome new members with previous skills or those who have never carved stone. Please contact Gil Savitzky at 516-318-7272 or Loetita Capeloto at 954-895-3145.

Please stop by any Wednesday between 1:00 - 4:00 p.m. and see first-hand how this is done. Looking forward to seeing you.

US Club

By Sharon Poulos

Wow what a way to kick off the New Year! Presenting two legendary band's music in one night. You will hear the music of The Doobie Brothers & The Eagles! Get ready for an unforgettable night of live entertainment as these talented musicians bring to life favorites like "Hotel Califor-nia," "Heartache Tonight," "Peaceful Easy Feeling,","Takin' It To The Streets," "Take It Easy," and so much more!

You don't want to miss this fabulous tribute show on Tuesday, January 13th in the Wynmoor Ballroom at 7:30 p.m. For paid up members ONLY. $7pp payable at the door.

WGA

By Nathalie Carlson

Wow where has the time gone? Hoping everyone had a Happy and Healthy Holiday Season! Welcome 2026!

Save the date! Our first event for 2026 will be the popular Nine/Wine & Dine. This event will be held at the Cafe on the Green on January 14th. Price is $37.50 per person. Please arrive at 3:30 p.m., tee time is at 4:00 p.m. Dinner to follow. A sign-up sheet with all the info will be posted in the pro shop.

Our Championship Tournament is just around the corner. If you are interested in participating, please check to make sure you have played the required number of games. Qualifying rounds start on February 17th and February 19th. Match Play will be on February 24th and February 26th. Super Sunday is March 1st. Please make sure you can play on all these dates before signing up.

The Awards Banquet is being held at Colony West in Tamarac this year. The cost is $85 per person. The first hour will host complimentary beer and wine. There will be a full bar available as well. This will be a sit-down dinner. Please plan on attending this is a brand-new venue! More info to follow.

The next WGA General Membership meeting will be held on January 7th in the West Wing at 7:30 p.m. Please plan on attending, always a great time to get together with your fellow golfers.

For more information on upcoming events and tournament play in the WGA please contact John Railey at 917-763-7398 or Mike Ramati at 954-654-2648.

WLGA

By Linda Sue Lewis-Moors

Upcoming WLGA events include the popular WLGA annual installation luncheon, which will be January 21st. More information will be in next month's issue.

Continued on page 60

Clubs and Activities

Continued from page 59

WLGA membership costs $30 for golfers or $10 for social members. There's also a fee of $25 for WGA (Wynmoor Golf Association) membership, since WLGA members participate in WGA activities. These include monthly evening meetings with refreshments; game nights; annual championship tournament and awards dinner/dance; bi-monthly Nine & Dine and Guys & Dolls events; and annual golf getaway.

For more information about WLGA, please call Karen Beckman, WLGA president, at 262-374-2672.

Women's Pool Group "The MsCues"

By Bob Horowitz

Have fun and meet new friends! Players of all skill levels are welcome. We meet every Tuesday from 3:00 - 5:00 p.m. at the A/C indoor Wynmoor Billiard and Pool Room located in the Wynmoor Country Club, next to the library. Please have your Wynmoor I.D. with you.

MsCues Members are members of the Wynmoor Billiards and Pool Club and can participate in additional fun events. Past events included Karaoke Night, Comedy Club Night, Group BBQ & Dance, Picnic at the Cove with live music, Club Pool & Billiard Tournaments, and other social events for couples and singles.

Any questions about the MsCues contact Carol at cas242@hotmail.com or call 978-979-1681. The cost to join the Wynmoor Billiard and Pool Club is $10 per year.

FREE POOL LESSONS: Put your name / phone # / Address on an envelope requesting lessons in the lockbox in the room or e-mail Wynmoorpoolclub@gmail.com.

Woodworking Club

By Ernie Fleury

The Wynmoor Woodworking Club is open 7 days a week from 9:00 a.m. to about 4:00 p.m. We are located at the east end of the Clubhouse. There is a club officer present daily and inquires can be addressed by most members present at that time.

Writers' Workshop

By Dr. Judy Weissman

What will you be writing this year? For support, positive feedback, and encouragement, come to the Writer's Workshop. Contact Club President, Nancy Heller Moskowitz at laua-ghlady55@aol.com.

TARGET YOUR ADVERTISING

WE PRINT EVERY MONTH!

COMMUNITY ADVERTISING WORKS!

CALL NOW ~ RESERVE YOUR SPACE!

954-344-7667

Wynmoor Hadassah

By Judy Goldman

Happy New Year 2026! Does anyone else notice how quickly the years seem to be coming.

Wynmoor Hadassah's Chanukah Party was a huge success! Andre Carroll proved once again what a great entertainer he is.

Mark your calendars for Wednesday, January 7, 2026, at 12:45 p.m. in the West Wing to hear about the "Wonders of Hadassah" with Iris Sandberg, Hadassah Florida Atlantic VP & National Assembly Members. Iris will speak about Gandel Rehabilitation Center and Youth Aliyah Villages in Israel. Our Chapter supports these Centers plus others. Bagels and coffee will be served.

JAFCO thanked Wynmoor Hadassah for all the Chanukah gifts donated for the children. Great team effort to make the childrens' holiday that much more special.

I want to thank all the staff from Wynmoor for their help. Our meetings and programs would not be possible without you.

If you have any questions or ideas please contact Judy Goldman, Wynmoor Chapter President at 954-610-9459 or Jgwynmoorhadassah@gmail.com

Wynmoor Short Film Festival

By Enid Wolf-Schein

SAVE THE DATE! The 6th Annual Wynmoor Short Film Festival is coming in March 2026 and promises to be the most fun and interesting one yet. The premier evening is Friday, March 20th at 7:00 p.m. with a matinee on Saturday, March 21st at 2:00 p.m. Following the film screenings in the Country Club Lecture Hall guests will go to the Ballroom across the way for the enjoyment of movie music, popcorn (unlimited), wine, soft drinks and line dancing. Dress your best because we have a red carpet for photo shoots and you will have a chance to meet the filmmakers and stars of the films you have seen. Guests get to select their favorite movie which will be shown the following year. This year the returning film is "Game Face" plus 8 other original films. All this for the price of $5! Tickets go on sale February 4th in the Country Club Library from 2:00 - 4:00 p.m. We will sell tickets every Wednesday until we are sold out.

Wynmoor Video and Film Club

By Eddie Dex

The Wynmoor Video Club is currently involved in a Video production capturing the History of Wynmoor on the 50th Anniversary of our community 1974-2024. We are celebrating half a century of so many people enjoying life in this wonderful, over 55, living community we call home.

We ask that anyone who may have some old photographs or videos of the early days of life and activities at Wynmoor, in past years, to please contact the club email address. Photos or videos can be sent to: wynmoorvideo@gmail.com, on Facebook we are at Wynmoor Video Club, on YouTube at Wynmoor Video Club, or contact Eddie Dex at 954-305-4627.

Do You Eat Plants?

By Harold Kahn

A new group is forming for vegans, vegetarians and those following a plant-based diet, or for anyone who is interested in learning more about this healthful way of eating and living.

If interested, contact Harold Kahn at haroldkahn@verizon.net

CLUBS

PLEASE CONTACT CLUB PRESIDENTS FOR FURTHER CLUB INFORMATION.

B

Ballet Exercise 954-973-7740
Belly Dance Exercise 954-439-0313
Ben's Friends Art Club 954-933-7755
Billiard & Pool Club 516-582-8327
or wynmoorpoolclub@gmail.com
Bocce Club 954-400-9302
Bookies Book Review 754-231-6368
Bridge

C

Canasta 954-822-6245
Ceramics Club 450-567-2950
Chess Club 917-548-5120
Clay Sculpture 514-704-4497
Conservative Club 954-956-3158
Current Events 954-933-7743

D

Democratic Club of Wynmoor 305-720-5860
Drawing/Painting Workshop 847-338-5962

E

Eastern European Social 267-688-2580

F

Fishing Club 516-526-5313
Fun with Friends 973-820-1392
or FunWithFriendsWyn2@Gmail.com

G

Glass Kiln Club 416-432-1280
Golf Association 954-971-6544
Great To be Alive (GTA) 954-590-8823
Guys & Dolls 954-971-6544

H

Hadassah 954-612-1629
Health & Wellness Club 954-971-9538

L

Ladies Circle Club 954-242-5421
Ladies Golf Association 282-374-2672
Latin Women's Club 954-676-2773

M

Mah Jongg (Monday) 954-822-6245
Mah Jongg (Friday) 954-822-6245
Monday Night Dance & Social Club 954-867-8774

N

Nature & Arts Club 215-760-4606
Needlecraft Clique 754-222-6375

P

Photography Club 917-359-7181
Pickleball Club 203-589-7733
Pottery Club 631-495-4868

R

Republican Club 954-579-3118

S

Shades of Color 954-984-3672
Social Duplicate Bridge (Tuesday) 954-970-3456
Social Duplicate Bridge (Friday) 954-973-1223
Stained Glass Club – 727-237-8540
Stone Sculpture 954-979-0774

T

Tennis Club – 516-302-5229

U

US Club 954-984-2801

W

Women's Non-Fiction Book Club 954-979-0295
Woodshop Club 954-972-6231
Writers Workshop 954-973-2181
Wynmoor Short Film Festival 954-295-1551
or threebridgepub@aol.com

Secure Your Family's Future With Confidence.

At Haber Legal, we make estate planning and probate simple, personal, and effective–so your family is protected, your wishes are honored, and your legacy endures.

Why Clients Choose Us

- Personalized guidance for wills, trusts & probate
- Stress-free estate administration
- Protection for your assets and loved ones
- Peace of mind knowing your plan is legally sound

Free 30-Minute Estate Planning Consultation
Mention this ad when you call or visit
HaberLegal.com

HABER LEGAL
Family Law, Estate Planning & Probate

(561) 463-5797
4755 Technology Way · Suite 108 · Boca Raton, FL 33431
HaberLegal.com

Season Show

LINE-UP

JANUARY

Date	Time	Show	Price
Saturday, January 03	8:00 pm	· Chubby Checker	$35.00
Saturday, January 10	8:00 pm	· The Kingston Trio	$25.00
Saturday, January 17	8:00 pm	· The Bronx Wanderers	$30.00
Saturday, January 24	8:00 pm	· Groovin' Through the Galaxy Featuring Space Cowboys & Oh! Black Water	$26.00
Saturday, January 31	8:00 pm	· Jayne Curry	$28.00

FEBRUARY

Date	Time	Show	Price
Saturday, February 07	8:00 pm	· Piano Party	$20.00
Saturday, February 14	8:00 pm	· Shake Rattle Roll featuring the New York Rockabilly Rockets	$24.00
Saturday, February 21	8:00 pm	· The Modern Gentlemen	$26.00
Saturday, February 28	8:00 pm	· Good Vibrations: A Tribute to the Beach Boys	$26.00

MARCH

Date	Time	Show	Price
Saturday, March 07	8:00 pm	· Black Box Comedy Night	$20.00
Saturday, March 14	8:00 pm	· Patrick Perone Elvis Tribute and the Blue Suede Rockers	$28.00
Saturday, March 21	8:00 pm	· Frank Marino's Las Vegas Divas	$28.00
Saturday, March 28	8:00 pm	· Simply Tina	$28.00

APRIL

Date	Time	Show	Price
Saturday, April 04	8:00 pm	· Neil Dover Country Band	$18.00
Saturday, April 11	8:00 pm	· Bang Zoom	$18.00
Saturday, April 18	8:00 pm	· Three Act Night	$18.00
Saturday, April 25	8:00 pm	· Mack the Knife: The Legendary Bobby Darin Starring Michael Mathews	$18.00

FYI: Show details are subject to updates, modification, or substitution.
No refunds or exchanges - it's a one-way ticket!
Limit four (4) tickets per household per event!

Night-of-show ticket purchases are **$2 Extra**

wynmoor theatre

Theatre Shows
January

CHUBBY CHECKER
Saturday, January 3, 2026, 8:00 PM
$35.00

Get ready to twist the night away with the legendary Chubby Checker! Best known for igniting a worldwide dance craze with his smash hit "The Twist," Chubby has been a musical trailblazer for more than six decades. His timeless energy, iconic moves, and chart-topping hits like "Let's Twist Again" and "Pony Time" continue to bring audiences to their feet. Don't miss your chance to experience an unforgettable evening with the man who made rock 'n' roll history and still knows how to get the crowd dancing.

THE KINGSTON TRIO
Saturday, January 10, 2026, 8:00 PM
$25.00

Fans of legendary folk icons THE KINGSTON TRIO can re-discover their timeless music all over again. In celebration of 60-plus years of music, the iconic folk group performs their best-loved songs. One of the most prominent groups of the era's pop-folk bloom the group still ranks in the all-time lists of many Billboard charts with hits like "Tom Dooley", "Where Have All the Flowers Gone", and "This Land is Your Land".

THE BRONX WANDERERS
Saturday, January 17, 2026, 8:00 PM
$30.00

The Bronx Wanderers are back! Going strong for over 16 years with permanent residencies in Las Vegas, this act is still on fire and getting hotter every day. Playing the hits of all the generations from yesterday to today, you'll hear songs by Dion and The Belmonts, Billy Joel, Queen, and more. Regardless of how old you feel entering the theatre, everyone leaves feeling 20 years old!

GROOVIN' THROUGH THE GALAXY FEATURING SPACE COWBOYS & OH! BLACK WATER
Saturday, January 24, 2026, 8:00 PM
$26.00

America's best Doobie Brothers and Steve Miller Band tributes are coming this way. The Space Cowboys salute the Gangster of Love himself with songs like "Living in the USA" to "Fly Like an Eagle" and more. Oh! Black Water pays tribute to one of the greatest 70s rock bands, The Doobie Brothers with "China Grove", "Long Train Running", and "Takin' it to the Streets".

JAYNE CURRY
Saturday, January 31, 2026, 8:00 PM
$28.00

She's back! Jayne Curry is without a doubt one of the UK's most in demand entertainers. She lit up Wynmoor back in 23/24 season and she returns to do it again. This amazing powerhouse singer is filled with electricity, and you won't believe what you just experienced. There's no explaining it, you just have to come experience it for yourself.

Online Ticket Sales for January Shows Are On Sale Now!

Box Office (In-person) Tickets Are On Sale Now!

SCAN ME

Scan code with your smartphone to order tickets!
http://boxoffice.wynmoor.com
Enter your membership ID number from Wynmoor ID Card.
Do not include the Zeros before Number ID

Guests are permitted with valid ID and must be accompanied by the host resident.
No guests under age 15 permitted.

Ticket purchases are limited to ***four (4)*** *per household*

Box Office hours are Monday 9 am – 12 noon and 2 pm – 4 pm, Wednesday, 9 am – 12 noon, and Saturday, 7 pm - 8:10 pm.
Online sales end two hours before show. **Tickets purchased on the night of the show will incur an additional $2 fee.**
NO SHORTS FOR SATURDAY NIGHT PERFORMANCES. All Shows are subject to change, modification or substitution. No refunds/exchanges.
No food/drinks allowed in theatre. Bottled water OK. No Smoking in Theatre including E-Cigarettes. Some people are allergic to perfume/cologne, if you use these items, please go lightly. No video or camera use during shows. Please be courteous— no talking on cell phones and no dancing in and between aisles.
Box Office Phone #: (954) 978-2629.

Tickets On Sale Now!

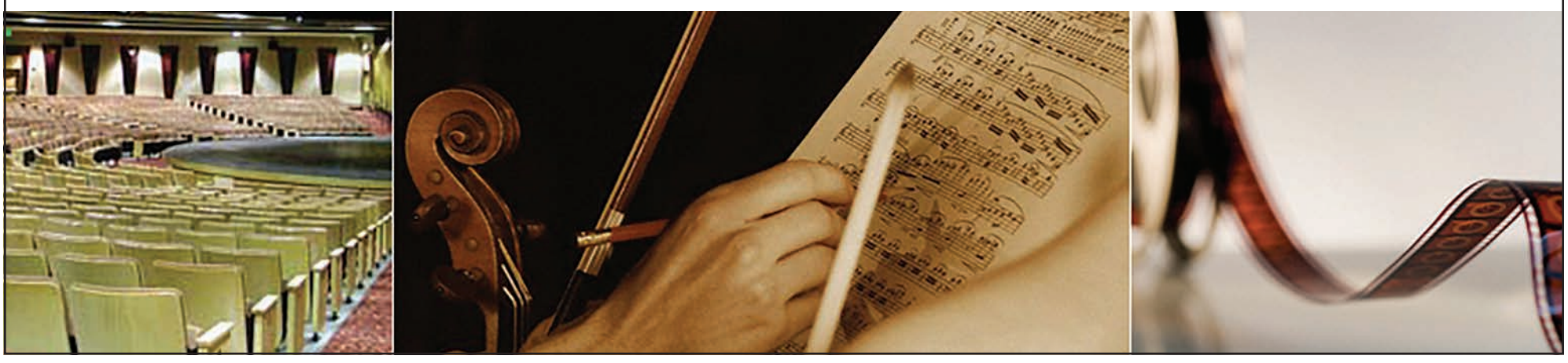

Coconut Creek Groove n Grub
Where Beats Meet Eats

Saturday
January 10
6:00 PM to 9:00 PM
Live Music at 7:00 PM
The Ruminators
Playing Classic Rock

Recreation Complex
4455 Sol Press Boulevard
FREE ADMISSION

CoconutCreek.gov/GrooveNGrub

Coconut Creek CAR Show

Saturday
January 24
10:00 AM to 2:00 PM
First 250 kids to stop by the Coconut Creek Police Department tent get a free toy car.

Community Center
1100 Lyons Road
FREE ADMISSION

CoconutCreek.gov/CarShow

Coconut Creek 5K Butterfly Run 2026

Sunday
February 1
Start: 7:00 AM
18 and over: $35 | 17 and under: $20

Tradewinds Park
3600 West Sample Road
REGISTER NOW
BUTTERFLYRUN.COM

CoconutCreek.gov/ButterflyRun

For more information, please visit
CoconutCreek.Gov/Events or call (954) 545-6682
Lorem ipsum dolor sit amet, consectetuer
GET THE LATEST CITY NEWS AT COCONUTCREEK.GOV/NEWS

Coconut Creek Butterfly Capital of the World | PARKS & RECREATION

The Doctor Will See You Now – At Home.

No Waiting Rooms. No Hassle. Just Compassionate Medical Care That Comes to You.

Your trusted neighborhood provider — now making house calls.

Special Offer for Wynmoor Residents

Call Today and Receive Your First In-Home Visit **FREE** with Membership!

(561) 786-3729

Limited time offer. New members only.

Medicare Covers the Basics.
WE BRING THE CONVENIENCE.

Why Your Neighbors Love Prime Care VIP:

- ✔ Same-Day and Next-Day House Calls
- ✔ No More Rides or Long Waits
- ✔ Licensed, Board-Certified Providers
- ✔ Care for Chronic Conditions, Wellness Exams, Sick Visits & More
- ✔ Perfect for Full-Time & Seasonal Residents

Whether you're managing a chronic condition or just want peace of mind that help is a phone call away, **Prime Care VIP** is here to bring healthcare ***home*** again.

"I signed up for my mom. Now I know she's taken care of, and I don't have to worry. Her doctor comes right to her apartment!"
— Jill S., Delray Beach

Prime Care VIP

Mobile Concierge Medical Care for South Florida's Seniors & Families

(561) 948-2020 | www.primecarevip.com

Serving Wynmoor and Surrounding Areas

Puzzles and Games

Solutions from page 32

Crossword Puzzle

Types of Music

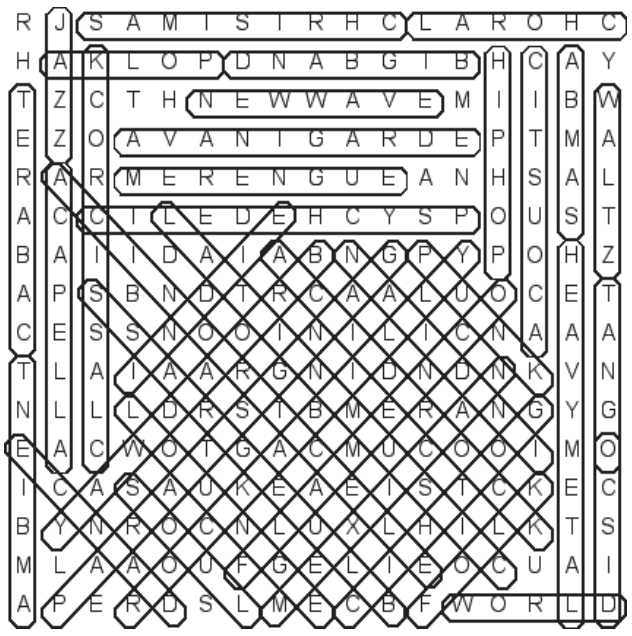

The hidden message is: RHYTHM AND BLUES

Sudoku

2	5	3	4	1	7	9	6	8
4	6	8	3	9	2	7	1	5
7	9	1	5	6	8	2	3	4
9	7	2	6	3	5	4	8	1
6	8	4	7	2	1	5	9	3
1	3	5	8	4	9	6	7	2
3	1	6	9	5	4	8	2	7
5	2	7	1	8	6	3	4	9
8	4	9	2	7	3	1	5	6

Trivia • Trivia

What sport was featured on the first curved U.S. coin in 2014?
Answer: Baseball

Whitney Houston went to the top of the music charts in 1992 with which Dolly Parton song?
Answer: **"I Will Always Love You"**

Actor Jim Carrey first made a name for himself on what Keenen Ivory Wayans sketch comedy show?
Answer: **"In Living Color"**

What was the first state?
Answer: Delaware

Binox

O	X	X	O	O	X
X	O	X	X	O	O
O	X	O	O	X	X
X	O	X	O	O	X
X	O	O	X	X	O
O	X	O	X	X	O

CLASSIFIEDS

Something to Buy? Something to Sell?

FOR RENT OR SALE

FOR RENT OR SALE
Studio For Rent $1500 or For Sale in Nassau. **Call or text: 516-410-5181.**

For classified information, call: 954-344-7667
Mon.-Fri. 9am-5pm

NOTE: You must reside in Wynmoor to place a classified ad. Thank you.

LOST & FOUND

Please report lost/found items to security.
If you find an item, kindly return it to one of these nearby locations:

- Clubhouse Business Center
- Security Headquarters
- Administration Office
- Recreation Area

The Coconut Creek Police Department patrols the roadways of Wynmoor on a regular basis.
Please obey traffic signs.
Violations may result in ticketing.

Commercial Vans, Trucks, etc.
Are **NOT** permitted to park overnight on Wynmoor property.

PATRONIZE OUR ADVERTISERS WHENEVER POSSIBLE.
LET THEM KNOW THAT YOU SAW THEIR AD IN THE INSIDER NEWSPAPER.

Proudly Serving Wynmoor for Over 35 Years!

SERVNG SOUTH FLORIDA FOR OVER 45 YEARS

JASON'S CARPET & TILE

QUALITY FLOORING & INSTALLATIONS

BUY FLOORING DIRECT! SAVE UP TO 50%

HUGE SAVINGS ON ALL TYPES OF FLOORING!

WOOD
MARBLE
TILE
CARPET
VINYL
LAMINATE

MOHAWK

BBB A+ RATING

EVERY MAJOR BRAND OF FLOOR COVERING

SAVE TIME & MONEY!
We already know your measurements.

Call today for a FREE quote!

(954) 973-4990

- ☑ FREE Upgraded Padding*
- ☑ No Charge for Carpet Removal*
- ☑ Financing up to 18 months deferred interest*

**Free upgraded padding and carpet removal with purchase of new flooring. Financing subject to credit approval.*

VISIT OUR EXPANDED NEW SHOWROOM OR SCHEDULE AN APPOINTMENT TO SHOP AT HOME
Monday thru Saturday 9:00 am to 5:00 pm · Evenings by Appointment
1739 Banks Road • Margate, Florida 33063 • www.jasonscarpetandtile.com

WC REAL ESTATE TEAM

Wendy Peck and Cheryl Stein

Daughter Mother

Wynmoor's Daughter & Resident Mother Real Estate Team

#1 RANKED REAL ESTATE TEAM in WYNMOOR

HAPPY NEW YEAR

2026

Thank you for being loyal customers throughout the year.

We don't sell condos, we change lives.

Don't Make a Move Without Us!

RE/MAX® HALL OF FAME

Wendy Peck
WendyPeck1@gmail.com
954-242-5819

Cheryl Stein
WynmoorRealtor@gmail.com
954-675-3700

www.WynmoorCountryClub.com

RE/MAX DIRECT

OUR HONORS: RE/MAX 100% Club 2024, RE/MAX Hall of Fame, 2024 RE/MAX Executive Club Award for Outstanding Performance Award-Winning Multi-Million Producer in Wynmoor

WYNMOOR HOME BASED BUSINESS
4701 MARTINIQUE DR C4
LICENSE ID 1700000107